H G SIMPSON
STATE MUSEUM
COLUMBUS, OHIO

WEATHER
Ohio—Slightly tougher on the coal pile again tonight.

MANSFIELD NEWS-JOURNAL

FINAL EDITION

VOL. 57, NO. 315 TELEPHONE 4251-6 MANSFIELD, OHIO, FRIDAY, JANUARY 16, 1942 Associated Press United Press International News Service PRICE THREE CENTS

NAVY SINKS FIVE JAP SHIPS

Impromptu V-for-Victory Symbol Answers Sinking of Tanker Off West Coast

Navy units today continued what appeared to be a fruitless search for wreckage of a second tanker unconfirmedly reported sunk off the coast of Long Island on the heels of the sinking of the Norwegian tanker Norness. In the picture at left above, Mayor Herbert McCauley (right) of Newport, R. I., makes an impromptu V-for-victory symbol with Capt. Harold Hansen (in cap) of the Norness after the officer and 38 of his crew of 39 men had been brought to safety at Newport. Photograph at right shows the Norness, struck without warning by three enemy torpedoes in a midnight attack. Location of the sinking is indicated on the inset map.

Asiatic Fleet Hits Transport, Cargo Vessels

Washington Communique Reveals Sinkings of Enemy Sea Craft In Far East Now Total 24, Report Sub Menace On East Coast Unchanged.

BULLETIN

WASHINGTON—(AP)—The Asiatic fleet has sunk three enemy transports and two large Japanese cargo vessels in the Far East. These sinkings, announced today by the navy, brought to a total of 24 the number of Japanese warships and non-combatant vessels sunk by the United States navy and marine forces. The navy communique, based on reports received up to 9 a. m., EST today, reported the submarine menace to the northeast coast of the United States "remains unchanged."

(By Associated Press)

SINGAPORE—Rallying around a fresh force of battle-hungry and jungle-wise Australians, the British imperial defenders of Singapore appeared today to have checked the Japanese in their offensive toward this vital oriental base.

Two Japanese armored units were reported shattered by the stiffened defense all along a shortened front in lower Malaya, aided by considerable aerial support.

While the air force smashed at Japanese truck and railway concentrations near Tampin, 120 miles northwest of Singapore, British imperials fighting with fresh fury in the coastal strip north of the Malacca plain claimed to have knocked out 14 Japanese tanks and 10 armored vehicles. An official communique said advance guards of the Australians smashed six more tanks and inflicted heavy casualties in their first battle since the Malayan invasion began, in the eastern part of Negri Sembilan state.

(BBC, quoting a Reuters dispatch on the Malacca coastal strip engagement, said "an enemy armored column was allowed to advance over a bridge prepared for demolition. When the column passed over the bridge, it was blown up and the enemy engaged by artillery. Heavy casualties were inflicted on the Japanese and they ran for cover." The broadcast was heard in New York by CBS.)

The Australians' first fight occurred yesterday in eastern Negri Sembilan state, 120 miles north of Singapore, while the main body of the Australians, singing and eager for a fight, moved into battle positions on the main Malayan front.

Following up yesterday's success, the British command reported, a large force of planes attacked concentrations of Japanese transport and rolling stock on roads and railways in the Tampin area, 120 miles northwest of Singapore and west of yesterday's battle scene.

The command said the planes left several vehicles burning, damaged a number of railway trucks and inflicted casualties on the Japanese army.

(The scene of the air attack indicated the British were hitting just behind the Japanese front lines in preparation for a big battle in that sector just north of Johore state.)

The British also flew far to the rear of the Japanese spearhead rushing down western Malaya and sank a number of barges at Sungei Linggi, damaged several others, and attacked targets at Sungei Patani, northeast of Penang.

There was some contact with

(Continued on Page 2, Col. 1)

Search Fails to Show Second Ship Attacked

Report of New Sub Assault on Tanker Off New York Unconfirmed; Norness Survivors Describe Torpedoing.

BULLETIN

WASHINGTON—(AP)—The navy confirmed today that a merchant vessel had been sunk yesterday off the south shore of Long Island. The vessel was an Allied merchant vessel of foreign registry, the navy said, officially corroborating the account of a submarine action given out yesterday by the coast guard at Quogue, Long Island.

(By Associated Press)

NEW YORK—Reports that an unidentified tanker was attacked 20 miles off Long Island yesterday remained unconfirmed today after a long but fruitless search for wreckage or survivors previously reported sighted.

Coast guard vessels and planes were on the alert for a stricken craft in nearby waters despite the absence of naval confirmation of the reported attack.

First word of a new enemy thrust less than 20 miles off the Long Island shore came from Quogue (L. I.) coast guard officials yesterday. Nevertheless, navy authorities in New York and Washington early today said they still had no information of such an attack.

The blanket of silence on whether there had been an attack similar to the torpedoing Wednesday of the Panamanian tanker Norness 60 miles southeast of Montauk Point came after Quogue coast guard officials reported that one of their patrol planes had sighted an unidentified tanker which had been attacked by enemy warcraft.

They also said the plane had dropped food and whisky to

(Continued on Page 2, Col. 6)

SALE BRISK

350 Get Auto Use-Tax Stickers on First Day Here.

Mansfield motorists flocked to the Richland County Auto club and Mansfield postoffice yesterday to purchase a total of 350 stickers in the first 24 hours of the sale of auto use-tax stamps.

Neither Auto club nor postal officials anticipated a rush for stickers until toward the Feb. 1 deadline, although preparations are being made for just such a last minute rush.

Postal officials pointed out that since the law provides for the collection of the motor vehicle tax on the basis of the fiscal year, the use-tax is based on a sliding scale, allowing motorists to buy stamps at a decreasing rate in every month dating from the beginning of the fiscal year in July. Thus, you may buy a stamp in any month, valid for the remainder of the year.

Stamps now being sold at $2.09 are good until June 31, and the new issue good for the fiscal year starting July 1 will sell at $5.

In Defense of The Budget

Prices are going up so fast on some commodities that the housewife must necessarily watch every penny if her budget is to balance. She can't buy some of the things she would like to have—unless she gets extra money some place. Here's a tip to the "budget-wise" homemaker — turn to the Want Ad page now. At the top of this page you will find just a few of the many ways in which News-Journal Want Ads can save you money, making it possible for you to get those "extras" without endangering the budget.

URGE ARGENTINA CUT AXIS TIES

Other Pan American Nations Put on Pressure at Rio Conference.

(By Associated Press)

RIO DE JANEIRO, Brazil—Argentina is under much pressure from sister nations advocating a rupture of diplomatic relations with the Axis powers, informed sources said today as the third consultative conference of foreign ministers of the 21 American republics settled down to work.

It was disclosed that the Cuban delegation had scheduled a conference today with the chief of the Argentine delegation, Dr. Enrique Ruiz Guinazu, at which the Cubans were expected to argue for severance of relations with the Axis.

Mexicans, Venezuelans and Colombians, pushing for unanimous action in breaking the few diplomatic ties between the Axis and

(Continued on Page 18, Col. 5)

Censor Bans All Quiz and Request Radio Programs

WASHINGTON—(AP)—Regulations to keep enemy spies from broadcasting military data to lurking submarines or secret stations over impromptu radio programs were issued today by the office of censorship.

A war-time code of radio practices laid down by Censorship Director Byron Price called on broadcasters to ban all quiz, man-in-the-street, request and other spot programs which might be used by Axis agents to communicate with their headquarters or with saboteurs through prearranged signals.

In addition, radio stations were told that because they were being heard abroad by Axis intelligence operatives, "certain material which may appear on the news service wires as approved for newspapers may not be appropriate for radio."

Price explained that while printed matter is censored at the national borders, "no such post-publication censorship is possible in radio." He announced that J. H. Ryan of Toledo, O., assistant director of censorship, would administer the radio code.

(Continued on Page 18, Col. 8)

Win First 3 Places on Honor Roll

CLARA IRENE IVANICH (First Honors)

CECIL ARDEN MILLER (Third Honors)

BETTY MILDRED BOLESKY (Second Honors)

Top scolastic honors in the January class of Mansfield Senior high school were awarded to Clara Irene Ivanich, Cecil Arden Miller and Betty Mildred Bolesky, shown above, at Class day ceremonies this afternoon in the school auditorium.

Girls Lead Boys 13 to 2 In Scholastic Honor List

Clara Jean Ivanich Acclaimed As First-Ranking Scholar at Senior High Class Day.

By BUD SPRUNGER

A girl who came to the United States from Hungary in 1930 was acclaimed today as top-ranking scholar in the January graduating class of Mansfield Senior high school at Class day exercises in the school auditorium.

It was not the first scholastic honor for the young scholar, Clara Irene Ivanich. She has served as class treasurer, vice-president of the Girls' Leaders club and the German club, girls' sport editor for the school paper, and a member of three other clubs in the school.

Second honors went to Betty Mildred Bolesky and third to Cecil Arden Miller. While the girls took a two-to-one advantage among the first three, they had an even more commanding majority—nine to one, among the next 10 to receive honorable mention for scholastic performance.

Clara Ivanich is the daughter of Mr. and Mrs. George Ivanich, 200 Wayne street. Betty Bolesky is the daughter of Mr. and Mrs. John Bolesky, 95 Linden road, and Cecil Miller is the son of Mr. and Mrs. Harley Miller, 250½ West Fourth street.

Betty Bolesky is a commercial course pupil who served as typist

(Continued on Page 2, Col. 7)

ACTRESS KILLED

Chinese Film Star Victim Of Shrapnel At Hongkong.

CHUNGKING —(INS)— Butterfly Wu, queen of the Chinese motion picture world, was killed by shrapnel during the siege of Hongkong, according to press reports today.

A romantic figure whose name was coupled with warlords, leaders of business and government, Butterfly Wu began her meteoric climb to fame as an assistant in an obscure photographer's studio.

DUKE DIES

Connaught Was Great Uncle of British Monarch.

LONDON—(U P)—The Duke of Connaught, 91, great uncle of King Geoge VI, died today.

The duke, who was Prince Arthur William Patrick Albert, was a brother of King Edward VII and son of Queen Victoria. In 1879 he married Princess Louise Margaret Alexandra Victoria Agnes, a daughter of Prince Frederick Charles of Prussia. She died March 14, 1917.

From 1911 to 1916, he was governor general of Canada. His only son, Prince Arthur of Connaught, was governor general of South Africa in 1923. Born in Buckingham palace on May 1, 1850, the duke was the seventh child and third son of Queen Victoria.

ENTERS PLEA

Woman Flier Says She's Innocent of 'Enemy Agent' Charge.

WASHINGTON — (AP) — Miss Laura Ingalls, woman flier, pleaded innocent today in federal district court to an indictment charging her with failing to register as a paid agent of the German reich. Judge James W. Morris set Feb. 9 for the trial.

CHARGES OPM CURBS EMPIRE

Union Head Asserts Attitude of Some In Agency Hits Smaller Companies.

The Empire Sheet and Tin Plate company of Mansfield today was listed by the Steel Workers Organizing Committee as an illustration to support its contention that "little fellows" in the steel industry are discriminated against by some OPM men.

In a letter to OPM Materials Division Director William L. Batt, SWOC Regional Director Clinton S. Golden charged that some OPM men are utilizing their positions to protect their private interests during post-war adjustment by blocking expansion of some of the smaller steel plants of the country.

Golden asserted that a survey showed Empire's production could be stepped up 180,000 tons a year with a $900,000 expansion, that despite an OPM promise to do something about it following a survey in October, 1940, that "no action whatsoever has since been taken."

Officials of Empire local 169 of CIO were not available for comment today, but it was understood the union discussed the situation at length at a meeting last night.

Empire several days ago announced that due to shortage of materials it was closing three of

(Continued on Page 2, Col. 5)

STILL FIGHTING 'OUSTER' MOVE

Fire Chief Says His Calls on Mayor For Removal Reasons Without Success.

Fire Chief Charles Seeburger, who refused yesterday to resign upon the request of Service-Safety Director C. M. Crafton, said today that he was still attempting to learn "what reasons they have for wanting to get rid of me."

Seeburger said that he had tried to see Mayor W. J. Locke all yesterday afternoon but that the mayor had either been tied up in conference or was out of the building.

Seeburger said yesterday that Crafton told him that "the powers that be" wanted his resignation. Crafton was confined to his home today with a cold but in a telephone conversation, he said that no written request had

(Continued on Page 18, Col. 6)

ALIENS WARNED ABOUT RADIOS

Told Not to Buy Sets After Turning In Old Ones.

CLEVELAND —(INS)— A warning to enemy aliens to refrain from buying radios with short-wave bands after surrendering their old ones was made today by United States Attorney Francis B. Kavanagh.

Enemy aliens are attempting to circumvent government prohibition of their ownership of radios with short-wave bands and will be subject to possible internment, Kavanagh said.

Dealers were informed that where they have well-informed suspicions the names and addresses of the suspects should be turned in to the federal bureau of investigation or to the United States attorney's office.

LID ON RENTS

Committee Writes Ceiling Into Price-Control Bill.

WASHINGTON—(AP)—A wartime ceiling on rents in defense areas was written into the price control bill today by a senate-house committee attempting to compromise between widely different measures approved by the two chambers.

The rent ceiling would apply to designated areas where "defense activities have resulted or threaten to result in an increase in rents for housing accommodations inconsistent with the purpose of this act."

The lawmakers explained that local and state authorities would be given first opportunity to put a lid on rents but that federal price officials would have power to step in if they thought necessary. Rents on or about last April 1 were designated as the standard for regulations.

SIX CLUBS HIT

Liquor Board Suspends Permits on Slot Machine Count.

COLUMBUS —(INS)—Suspension of six more liquor permits for violation of the slot machine ban was announced today by the state liquor board.

Those suspended were Ann Malone Kelly, and Fraternal Order of Eagles, Canton; Fraternal Order of Eagles, Friendly aerie No. 2251, New Philadelphia; Loyal Order of Moose, Canal Dover lodge, Dover; Fraternal Order of Eagles, Twin City aerie No. 582, Dennison, and Fraternal Order of Oaks, No. 70, New Waterford. All suspensions were for the unexpired term.

TWO BODIES FOUND

CLEVELAND—(AP)—The bodies of Mrs. Mary May, 75, and her son, Walter May, 43, were found yesterday, approximately ten days after they died apparently of fumes from a gas heater in a bedroom.

BATTERING: Army Smashes At Taganrog, Tightens Big Trap

(By Associated Press)

Masses of Russian tanks were reported smashing today at the gates of German-held Taganrog, 40 miles west of Rostov-on-Don, as Marshal Semeon Timoshenko's Red armies pressed a general counter-offensive through the Ukraine and tightened a trap on 100,000 Germans in the Crimea.

"The Soviet forces are now battering fiercely at the gates of Taganrog," a British radio broadcast said.

Russian troops were reported fighting the invaders a few miles from Sinferopol, the Crimean capital, 40 miles north og Sevastopol on the railroad to the Russian mainland.

The direction of the Soviet thrust against Sinferopol was not given—whether executed by troops driving westward across the peninsula from Kerch and Feodosiya; from beachheads at Yevpatoriya capital, 40 miles north of Sevastopol itself. In any case, the threat against the main north-south rail line at Sinferopol sharply endangered the Germans' chances of escaping.

On the basis of previous Soviet reports, the German forces at Taganrog had long since been isolated by Russian columns which by-passed the city in pursuit of the main Axis armies retreating along the Sea of Azov toward Mariupol.

Soviet front-line dispatches chronicled an unbroken series of

(Continued on Page 2, Col. 2)

COSTLY: Tarakan Force Makes Japs Pay With Three Sinkings

(By United Press)

BATAVIA—Coastal guns of Tarakan island sank two Japanese destroyers and a landing sloop and anti-aircraft guns downed a Japanese seaplane before the little Dutch garrison, overwhelmed by an immensely stronger enemy force, gave up after a three-day stand, it was said officially today.

As the Japanese ships sank, the garrison destroyed every gun, every searchlight and every other weapon and piece of equipment they had, a communique of the Netherlands East Indies army said.

It was added that a ship, which was hit by a Dutch airplane bomb off Tarakan as reported in a communique Wednesday, was either a cruiser or a destroyer.

Belated news of the gallant stand of the Tarakan garrison reached here only today.

Reports reached here also that Netherlands forces were fighting stoutly against Japanese invasion forces in the Minahassa area of Celebes island.

The army communique announced that Japanese planes this morning raided the military and air force base at Medan, on the east coast of Sumatra across the Malacca strait from Malaya, and had again bombed the Amboina naval and air force base.

The communique said that in a raid on Amboina yesterday 26

(Continued on Page 2, Col. 3)

Enemy Propaganda

Dispatches and pictures from capitals of warring nations are subject to censorship. Propaganda is the motive behind most statements, especially those from capitals of enemy powers and their satellites. Don't confuse rumors, reports and claims with confirmed news.

N-J Carriers--200 of Them--Start On Defense Savings Stamp Campaign Today

Receive Order Blanks During Weekly Route Collections.

Mansfield News-Journal carriers started out today as Official U. S. Defense Agents—selling defense savings stamps to their customers on a regular weekly basis—as their part in the great campaign of winning the war.

Their first action, today and tomorrow, will be to collect the order blanks for the 10-cent defense savings stamps on their regular newspaper collection rounds. These blanks, appearing in an advertisement in today's edition of The News-Journal and also attached to the bottom of this story, will be used by customers to indicate the number of defense savings stamps they wish to purchase every week.

The boys, more than 200 of them, will have no stamps with them this week. They will only contact customers for orders. The following week-end they will supply the stamps and also

(Continued on Page 2, Col. 8)

NEWSPAPERARCHIVE®

NAVY SINKS 5 ENEMY SHIPS IN FAR EAST

Communique Reveals Three Transports, Two Cargo Vessels Are Sunk.

(Continued From Page 1)

the Japanese on the eastern part of the front but the general situation remains unchanged, it was said.

The Japanese continued air raids on Singapore.

Japanese planes were over the island for several hours today and bombs were dropped on several areas. One preliminary report said at least one Japanese fighter was downed.

The ministry of information said the Japanese used 50 bombers, escorted by fighters, in yesterday's attack on Singapore. It said the British downed one plane, probably downed another and damaged three.

In the Philippine war theater, a Rome radio broadcast reported that the Japanese fleet was "in action" off the Batan peninsula, where Gen. Douglas MacArthur's forces are making a heroic stand.

The broadcast said a night landing was carried out with success—presumably somewhere along the Batan coast in the rear of the American forces in the main battle line. No details were given.

A war department bulletin reported that Japanese shock troops "with special training" were attempting "aggressive infiltration" into Batan peninsula and that fighting of varying intensity continued all along the line.

The communique said Japanese attack planes and dive-bombers were striking incessantly against Gen. MacArthur's troops and artillery positions.

The description of Japanese troops as having "special training" was not amplified, but this might refer to parachute troops or forces experienced in coastal landing operations.

"Many reports reaching Gen. MacArthur's headquarters from the occupied areas indicate that the enemy is systematically looting and devastating the entire countryside," the war department said.

Meanwhile, Japanese bombers struck new blows against the dutch East Indies, attacking the big Amboina naval-air base near the eastern extremity of the far-flung Indies archipelago, and Medan military air base in Dutch Sumatra, across the narrow Malacca strait from Malaya.

Evidence that Singapore's aerial defenses had been strongly reinforced—possibly by allied United States and Dutch planes—was reflected in the British communique's report that large forces of aircraft were slashing at the invaders.

The Japanese have claimed their vanguards had thrust beyond Malacca port, only 90 miles north of Singapore on the east coast, after capturing Gembas and Tampin.

London military quarters said there was no confirmation of the Japanese claim that they had driven into Johore state, the last defense bulwark before Singapore, or that they had advanced into the Malacca straits settlement.

Without specifying the day, Japan's imperial headquarters reported destruction of 14 British planes in the fourth daylight air raid on Singapore. Seven were shot down and seven were destroyed on the ground in attacks upon military installations, it was said.

A correspondent on the Malayan front said the Australian movement was "the most stirring sight I've seen in Malaya . . . a tonic for the tired British troops."

The Australians heretofore had been represented only nominally by patrols of bush fighters behind the Japanese lines The first units arrived at Singapore last February.

Golden assured Batt that the S. W. O. C. considers Batt one of the "many unselfish and genuinely patriotic business men and management people who are conscientiously endeavoring to render our nation and its people a genuine service."

"There are some others in high places," Golden's letter continued, "who are not motivated by the same high ideals. There are some, we are convinced, who are utilizing their positions as dollar-a-year men, to so fortify and protect the private interests they have been connected with as to assure their survival under any circumstances, of the post war adjustment period which they visualize as similar to that following World war I."

Golden offered the Empire Sheet and Tin Plate company of Mansfield as an illustration to support his contention that 'little fellows are being discriminated against." Golden's letter stated:

"We have been checking up to see whether their (Empire) production facilities were being fully utilized. I am enclosing a copy of a report by one of our staff members. He is an old time mill man—a practical man who wants to help win the war. The report tells the story briefly and simply.

"Mansfield, Ohio, as a community with an old established steel producing company, is strategically located. It is close to sources of raw materials and to other localities where there are other industries which are consumers of steel products for war as well as civilian needs. It is almost 600 miles inland from the Atlantic coast and for the present, relatively safe against attacks by bombers.

"Under any rational system of utilizing productive capacity and facilities including the skills of splendid workmen and competent management and supervision, its possibilities would be instantly recognized both in peace and war times.

"Now just as I am writing this, word comes that Empire Steel has been obliged to shut down three of its six open hearth furnaces because they cannot operate within the framework of a price schedule based largely on the production costs of the big fellows with the last word in modern equipment.

"And to these fellows the government is shoveling out millions of dollars of public funds to provide them with still bigger and better facilities which will not be ready for production for another year. In the meantime, 15,000 tons monthly of ingot production is being lost and good skilled workmen are becoming increasingly idle."

When, on Wednesday, Hill announced the closing of three furnaces and probable furloughing of 300 employes by the end of the month, the Empire president said the shortage of raw material was responsible.

The report which accompanied Golden's letter to Batt gave a detailed description of the Empire plant facilities and asserted that following a survey by an OPM representative in October, 1940, assurance was given that proper steps would be taken to utilize the productive facilities of this company. However, no action whatsoever was or has since been taken, the report stated.

A definite plan for an increase of 180,000 tons per year in Empire's ingot capacity, at an expenditure of $900,000, has been available for the past eight months, according to the report.

REDS BATTER AT UKRAINE CITY

Soviet Army Tightens Trap on 100,000 Germans In Crimea Area.

(Continued From Page 1)

Russian triumphs along the entire 1,200-mile battleline from Leningrad to the Black sea.

In the northeast Ukraine, Red army troops were reported heavily assaulting German forces at Kharkov, Russia's "Pittsburgh" of the Donets river industrial basin, after piercing the city's outer defenses at several points.

On the central front, the phrase "history repeats itself" took on gloomy new significance for the Germans as Red army spearheads, adopting Nazi encirclement tactics, threatened half a dogen "anchor points" on Adolf Hitler's winter defense line.

A war map showing the positions of Soviet vanguards revealed all too clearly to Hitler that his strongholds at Kursk, Orel, Bryansk, Roslavl, Vyazma and Rzhev—key cities on a 350-mile defense arc—were endangered by the Soviet counter-sweep.

Russian troops who had advanced 100 miles westward from Kalinin in a month recaptured the Volga river town of Selizharovo, 175 miles northwest of Moscow, out-flanking the Germans at Rzhev.

Rzhev, 50 miles down the Volga river from Selizharovo, was the northern defense bastion protecting the main German salient at Mozhaisk 57 miles west of Moscow.

Russian troops were reported to have opened a direct front assault on Mozhaisk yesterday, and London said heavy fighting raged there today.

German airmen raided the northeast coast of England late yesterday, but British officials described the damage as not extensive.

The Royal Air Force made another night attack on the German ports of Hamburg and Emden.

RAF fliers left big fires burning in both ports, while other British bombers pounded objectives in northwest Germany and airdromes in the low countries.

Hitler's high command acknowledging the attacks said "there were dead and wounded among the civilian population."

On the North African front, Free French troops were reported today for their first land attack on the Germans since the armistice of Compiegne, supporting British imperial and Allied Legions battering away at Axis hold-out forces in Halfaya ("Hellfire") pass.

The French were said to be fully equipped with tanks and armored cars, as were the De Gaullist troops who fought against the Italians in Ethiopia and Eritrea to help wreck Premier Mussolini's Italian East Africa Empire last year.

Heavy artillery duels were reported as the British attempted to wipe out the Halfaya garrison, a force of 7,000 Germans and Italians.

Far to the west, mobile British columns were moving slowly forward along the gulf of Sirte coast, battling stiff resistance by rearguards covering the retreat of Gen. Erwin Rommel's Axis armies.

Premier Mussolini's high command said German and Italian planes inflicted heavy losses on the British at Halfaya pass, along the Egyptian-Libyan frontier, asserting that British columns on the march and massed motorized units had been "bombed and machine gunned and dispersed."

Try a Mansfield News-Journal Classified Ad for Quick Results.

LEGAL NOTICE

Notice is hereby given that accounts and vouchers have been filed in the Probate Court of Executors, Administrators, Trustees, etc. of the various estates named. All persons interested in any way whatsoever will take notice The following accounts will be for hearing in the Probate Court, of Richland County, on the 3rd day of February A. D. 1942

Estate No.	Estate	Account
14953	Boles, W. L.	Final
11908	Brown, James H	Final
14897	Curren, Catherine	Final
4363	(Dow Robert	First and Final
	(Dow, William	Combined First Partial)
15036	Goetz, Carrie	Final)
14775	Haman, Geo. H.	First and Final
13987	Kelf, M. A.	Final
14906	Kirkendall, Ellen	Final
11712	Kochenderfer William	Final
1629	Latimer, Agnes	Final
11103	Laverty, Jacob	Final
14372	Lutz, Lewis H.	First and Final
11248	Morris, George M.	Final
11775	Robinson, Ida Belle	Final
9317	Richardson, Clyde	Final
14835	Sprow, Clara A	Seventeenth Annual
11220	Steele, Emma A	Final
11909	Woerth, Mary Klein	First and Final
11512	Wolf, Jacob	First Final and Distributive
		Final

S. H CRAMER Probate Judge.
R. M HARDY, Deputy Clerk.
(Jan. 2, 9, 16, NJ 12)

As Triplets Celebrated First Birthday

The first triplets born in Mansfield in 14 years climaxed their first birthday celebration yesterday by posing for The News-Journal camera. Children of Mr. and Mrs. Carroll J. Solomon, 431 Edgewood road, the trio, pictured from left to right are Sarah Lou, Carol Ann and William Jerome.

Solomon Babies Put In a Big Day on Their 1st Anniversary

Yesterday was an important day for Carol Ann, Sarah Lou and William Jerome Solomon, triplet daughters and son of Mr. and Mrs. Carroll J. Solomon, 431 Edgewood road.

The fair-haired, blue-eyed trio had their first taste of cake along with their cereal, chopped vegetables and egg yolk. The occasion was their first birthday and the event was marked by an anniversary cake bearing three lighted candles.

Just now learning to walk the triplets, the first set born in Mansfield in 14 years, are "very good babies," according to their mother who admits having her "hands full" in looking after them.

The youngsters are kept on a strict sleep and diet schedule with feeding time at their own little nursery table taking place promptly at 8 a. m., 11:30 a. m. and 5:30 p. m. At 6 p. m. they are put to bed in individual cribs, standing side by side, and from then on "seldom a peep is heard" until breakfast time.

Although the birthday schedule of the triplets was the same as any other day it did have several "added attractions" such as the birthday cake, bouquets of flowers and a visit by The News-Journal cameraman.

Born Jan. 15, 1941, at Mansfield General hospital the triplets each weighed four pounds and a few ounces.

Carol Ann, the first born, now tips the scales at 20 pounds, Sarah Lou, born second, weighs 15 pounds, and William Jerome, weighs 19 pounds. Sarah Lou is a little slower than her brother and sister in cutting teeth. She only has three while Carol Ann has seven and William Jerome, eight.

There is one other daughter in the Solomon family, Mary Margaret, who will be three years old April 15.

The father, Carroll J Solomon, is manager of the Weidner Motor Sales company here.

JAPS PAY WITH SHIPS FOR ISLE

Dutch Force Sinks Three Craft and Downs Plane Before Giving Up Tarakan.

(Continued From Page 1)

Japanese bombing planes, protected by 10 fighters, dropped many heavy bombs and damaged military buildings and other military targets.

The communique said that in a raid yesterday on Balik Papan, the east Borneo oil base, nine Japanese planes killed one civilian and wounded 10, seven of them seriously, but did only slight damage, that to native homes.

Netherlands submarines and airplanes patroled through and over Indies waters seeking Japanese fleets which were expected to strike soon in new regions.

Japanese attacks were foreseen on both Balik Papan, on the Borneo coast across the Macassar strait from Celebes, and on Amboina island, the second most important naval base of the Netherlands East Indies, 300 miles southeast of the Celebes invasion area across the Molucca sea.

Air raids on both Balik Papan and Amboina had intensified and it was believed certain that Japanese sea-borne and air-transported troops would attack them soon.

But it was reported that the little Dutch garrison, with an intimate knowledge of the terrain, was continuing a successful resistance to overwhelmingly more numerous Japanese.

HE'LL DO IT

Official Says Buses to Be Taken Over by U. S. If Needed.

CHICAGO —(INS)— Guy A. Richardson of Chicago, newly named as head of the division of local transportation in the office of defense transportation in Washington, declared today it might be necessary later to commandeer buses, taxis, surface lines or railroads to get defense workers to their places of employment.

"If it becomes necessary to commandeer bus lines, taxis, surface lines and railroads, we'll commandeer them," he said.

RITES SATURDAY

SHELBY—Funeral services for Mrs Florence Isabelle Vickroy, 74, who died at her home here Wednesday after a long illness will be held at 2 p. m. Saturday at the first Methodist church. Rev. Arthur Staples, pastor, will officiate. Burial will be in Oakland cemetery.

SEARCH FAILS TO CONFIRM NEW ATTACK BY SUB

Report of Tanker Hit Off New York Remains Still Unconfirmed.

(Continued From Page 1)

some 14 crewmen seen bobbing about on a rough sea aboard a lifeboat and raft and that rescue parties put out, but were unable to locate the tanker.

The Quogue coast guard station then refused further comment, and the fate of the tanker remained cloaked in mystery today.

Meanwhile, all but two of the 40 officers and men aboard the tanker Norness were rescued and taken to the Newport, R. I., naval base, where Capt. Harold Hansen told their story.

Without warning in midnight darkness, the captain said, an unidentified submarine slipped up on his 9,577-ton vessel, formerly of Norwegian registry, and unleashed three torpedoes.

The first struck the Norness' starboard side, he added, and while he gave orders to abandon ship the submersible circled—all the while on the surface—and pumped two others into the port side.

It was while the men were being lowered in a lifeboat that Kaare Reinertson and Ecil Bremseth plunged into the sea when the boat spilled. They were not seen again.

Captain Hansen disclosed that his oil-laden ship—still partially afloat—was armed, but that the submarine's attack was so swift that there was no chance to fire.

He did not himself see the submarine until "we already were in the small boats," he said, and was unable to determine its identity because "I only saw it for a couple of minutes."

At a mass interview last night, Third Officer Divino Ask said most of the crew was asleep at the time of the attack—1:30 a. m. —and that "we had no warning."

Before being rescued, he added, "we were in boats and on rafts 12 hours."

All the Norness survivors were in fair condition, with the exception of Niles Nikalsen, who suffered a fractured knee cap.

The National Gallery of Art, Washington, D. C., cited as the largest marble building in the world, took less thar four years to build and cost about $15,000,000.

CHARGES OPM CURBS EMPIRE

Union Head Asserts Attitude of Some In Agency Hits Smaller Companies.

(Continued From Page 1)

its six open hearth furnaces, and that by the end of the month 300 of its employes would be furloughed. At the first of this year Empire employed 1,350.

Informed of Golden's letter, James M. Hill, president and manager of Empire, commented only that the company had projected an expansion plan such as that mentioned in the letter. This was done, he explained, in answer to a request from a committee set up by the government from American Iron and Steel Institute members, for information on present and potential production facilities of all steel firms.

Despite the war Rotary clubs are carrying on in Sweden, Finland and Switzerland.

N-J Carriers Begin Defense Savings Stamp Drive Today

(Continued From Page 1)

the albums in which the customer can paste the stamps until the entire 187 are obtained. When the stamp book is filled the customer by adding a nickel to it can take it to the postoffice and exchange it for a Defense Savings Bond valued at $18.75. This bond in 10 years will be worth $25.

In acting as an Official U. S. Defense Agents the carriers make it easy for their customers to purchase defense saving stamps as a regular part of the weekly budget. Payment for the stamps is made when they are delivered and not in advance.

For this service The News-Journal carriers receive no pay but for the first 187 stamps sold each carrier will be presented with a bronze honor shield to which will be added other honor awards.

The carriers will wear Official U. S. Defense Agent badges and at the end of the campaign will receive a certificate of merit award from the U. S. treasury department.

GIRLS RECEIVE MOST AWARDS

Clara Jean Ivanich Given Top Honor at Senior High Class Day.

(Continued From Page 1)

for the school newspaper, and who was a member of the Blue Tri, Girls' Athletic association, Leaders' club, and chairman of her class history committee. Miller, editor of the school annual, was a member of the Masque and Gavel, Hi-Y and German clubs, and was in the senior play cast. His ambition is to become a chemical engineer.

Over a three-year period Clara Ivanich accumulated 398 points, Betty Bolesky 366, and Miller 362. Points are given on the basis of four points for an A grade, three for a B, two for a C, and one for a D.

Those given honorable mention awards were Frank Jacob Pival, Naomi Eilleen Smith, Margaret Gage, Gretchen Ruth Gehl, Ruth Ingeborg Gerisch, Carolyn Ann Cox, Patricia Olin, Pauline Gladys Auxter, Mary Maxine Bush, and Esther Katherine Ziegler.

Announcement of awards came at the conclusion of a program in which Jack Shiplet, class president, gave a welcome address, Maxine Bush and Loran Maglott read the class will, Ann Wilson the class history, and Nancy Cox the class propnecy. The top ranking scholar, as yet unaware of the honor she was to receive, presented Principal Glenn Rohleder the class gift.

The three leading scholars also were elected members of the National Honor society, took five of the 13 Student Representative Council awards for top work in various school departments, and Miller was awarded a bronze disc by the Bausch-Lomb optical company as the top science pupil over a four year period.

Others named to the National Honor society were Charles Gibbs Palmer, Frank Jacob Pival, Mary Elizabeth Friday, Margaret Gage, Gretchen Ruth Gehl, Ruth Ingeborg Gerisch, Ruth Pauline Hammer, Patricia Olin and Harriett Ann and Marjorie Catherine Smotherman, twins.

Student Representative council awards were given for top work in 10 departments. William Doolittle was named in the athletic department; Evelyn Schuler, Harvey Todd and Dale Jessop, band; Charles Palmer, choir; Betty Bolesky, commercial department; Frank Pival, German and journalism departments; Clara Ivanich, Latin and science departments; Arden Miller, science and social science departments and Charles Palmer, speech department.

All awards were made by Rohleder except those of the National Honor Society. Audrey Stuckey, society member from the June class of 1941, directed that phase of the program.

Try a Mansfield News-Journal Classified Ad for Quick Results.

CLEAN-UP SALE!
SAVINGS!
WOMEN! JUST THINK OF IT . . .
1,114 pairs $3 and $4 fine Novelty Dress Shoes. SUEDE and SUEDE trimmed PUMPS . . TIES . . STRAPS. Black and brown . . . all heels and sizes.
$2 Pair
Women's $4 Value Arch SHOES
Women with tired aching feet will find amazing comfort in these soft shoes KID-SKIN . . SUEDE . . GABARDINE. Ties and Pumps.
$2.99 PAIR
NYLON HOSIERY
First quality, smart new shades.
$1.35
Sport Oxfords
Smart for college and high school wear. Moccos . . . Saddles. Military straps. . . . .
$1.99
Women's
All rubber snap galoshes.
99c
Children's Poll Parrot SHOES
$2.49 and $2.99 Values
Oxfords . . High Shoes . . straps, blacks and browns
$1.99
MISSES' and CHILD'S SHOES
For school or dress wear, blacks and tans, high and low cut styles. . . . . .
$1.49
Men's $4 Value Dress and SPORT OXFORDS
Latest antique browns, Bootmaker tans, polished black, Goodyear welts.
$2.99
NORRIS
CORNER MAIN AND THIRD

TWO DAY SPECIAL
Today and Tomorrow Only
MEN'S INITIAL RINGS
Solid Gold!
Formerly Sold Up To $19.75
Now Only
$12.95
50c a Week
Handsome modern style rings for men. Single initial set on the onyx top.
SHAW Jewelry Co.
81 N. Main St.
MANSFIELD, O.
"The House of Perfection Blue White Diamonds"
MANSFIELD'S LEADING DISPENSING OPTICIANS

Fine New PORTABLE RADIOS
Famous Makes At Special Prices
NORMAL DOWN PAYMENTS
EASY TERMS
Bargain No. 1
BELMONT 5-TUBE
In beautiful brown plastic case. Operates on either AC or DC without extra aerial. Regular $12.95 value only—
$10.95
R. C. A. 5-TUBE
The 2-tone walnut finish case on this R. C. A. table model radio will "fit" into any room setting. Regularly sells for $17.95.
$14.95
3-WAY FLOOR LAMP and 6-TUBE G.E. RADIO
A combination offer you just can't afford to miss. Just think, both of these fine appliances for only—
$24.95
The Ohio Public Service Co.
10 S. Park St. Dial 4171-4

NEWSPAPERARCHIVE®

Uncertain Destiny + + + + + +

By Betty Webb
(Copyright 1942)

CHAPTER X

Linda faced her parents belligerently, and then, seeing in their faces that the decision was final, she said:

"I'm going to Chicago. Tonight. I'll stay with Diane. I'll get a job there," she was talking wildly, angrily, but she couldn't stop. "I'll prove how wrong you've been. When Greg and I are happily married, I'll make you regret that you sent me away, and I'll not come home until you ask me. Then we'll see who was wrong. We'll see!"

Linda was ready to leave for Chicago before she allowed herself to think of what she had done, and then she was assailed by her first feeling of misgiving. What had she done? What else, but to defy her parents, forfeit her job, and withdraw her savings from the bank. Now she was leaving home—leaving with bitterness in her heart because she had fallen in love at first sight with a handsome, red-headed young god!

"I can't be making a mistake," she told herself bravely, "and even if I were, I wouldn't back down now. I said I was going—and I am!"

Alone and friendless, Linda boarded the train. She had hoped against hope that her parents might appear before the train left the station, or at least send a message of forgiveness, but they maintained a frigid silence.

At the last minute Linda had abandoned the idea of telephoning Sally, as though she suspected that level-headed girl might condemn her hasty decision. "Everyone will read about it in the morning paper," she thought grimly, "and by then it will be too late."

Chicago, to the bewildered, heart-sick girl, was strangely frightening, but Linda scolded herself for a sudden feeling of nostalgia.

"You might as well learn to like it," she told herself firmly, "because this is your new home. Prairievale belongs to your dim past."

Having dispatched her trunk and suitcases to Diane's apartment, Linda embarked on a buying spree in the downtown stores, eager to appear as polished and well-dressed as Diane. Her determination to be natural was abandoned in favor of the artist's conception of how she should look.

"After all," Linda told herself philosophically, "I was happiest when I looked like a post-debutante. Perhaps the girls were right, and that was the real me."

* * *

For that reason, Linda's first purchase was an expensive and absurdly modern little hat, replete with veil and shining coq feathers. Next came a chic, black dress and a smartly-tailored black coat.

Wearing her new outfit, Linda studied her reflection in a department store mirror. Surely there was nothing in this beautifully-dressed young woman to suggest the shy stranger who had approached Diane's apartment to a scant fortnight ago.

Still she was becoming uneasy over her unexpected arrival. Perhaps Diane would be gone. Perhaps she would have other guests—other plans. What would the artist think when Linda's battered trunk appeared at her door! Linda had not even considered such a possibility! Then, remembering Diane's gracious invitation, Linda was comforted. It was too late, now for anxiety. She hailed a cab, and with a little thrill of pleasure, gave Diane's address.

The familiar face of Diane's maid peered at Linda, following her sharp rap at the door of the artist's apartment. Louise's teeth flashed a welcome grin.

"I declare," she said, "if it ain't Miss Linda. Come in, chile. Miss Diane ain't said nothin' about your coming."

"She didn't know," Linda admitted. "I—I wanted it to be a surprise, Louise."

The maid glanced at a wall clock and said shrewdly, "Then you're goin' to surprise her before long, 'cause she'll be home in about an hour."

"Is it that late?" Linda asked anxiously. "Good heavens, I've so many things to do!"

While Louise took her things to the guest room, Linda sought the seclusion of Diane's bedroom. She looked up the number of Greg's laboratory in the thick telephone book, and with trembling fingers dialed.

When a man's voice announced that Greg had gone for the day, Linda hung up in disappointment, after leaving her name and address in the hope that Greg might return to his office.

* * *

She had no idea how to reach his apartment, and at last decided to ask Diane when the artist reached home. She amused herself by dwelling on what she would say to Greg. Should she tell him the truth, all at once, or be coy in explaining why she had come to Chicago, in order to keep him guessing for awhile? The latter idea was abandoned. Linda was sure that Greg would want all the details immediately. He was, she knew, far too honest, too loyal for sham and pretense. Hadn't he said that her engagement to Kyle made things—awkward? Now that she had severed all connections with her former life, it was becoming increasingly difficult for Linda to realize that she had ever fancied herself in love with Kyle Norman. Even his face seemed vague in her memory, and she was slowly forgetting her bitterness toward her parents.

"They were doing only what they believed was right," she decided. "And when they find out how happy I am everything will be straightened out satisfactorily."

She was sitting before the mirror, brushing her shining curls, when Diane entered, looking pretty and vivacious in a coat of soft, grey fur.

"Linda!" She cried in amazement. "I couldn't imagine whose trunk was standing in the corridor!" and then, "Whatever brought you back to Chicago in such a hurry?"

Linda hugged the other girl with no trace of her former restraint. "A number of things."

Weak with surprise, Diane sank into a chair and stared at her visitor with perplexity written on her features. "I'm afraid I don't understand."

Then how's this for a start?" Linda asked pertly, applying lipstick to her soft mouth. "I've broken my engagement to Kyle, given up my job, and left Prairievale for good!"

"Wa-ait a minute," Diane said slowly. "Let me get my bearings first, and then give me the gory details one by one."

"It's very simple," Linda began. "Cupid has socked me with an arrow. I'm hilarious. Delirious. In other words, Diane, I'm in love!"

She broke off as someone knocked lightly at the door, and Diane jumped to her feet.

"Are you expecting someone?" Linda questioned. "If you are, I'll be only too glad to—" She stopped short as a familiar red-headed young man appeared in the living room, and a beloved voice called, "Hey, in there! Anyone at home?"

Linda stared. This was too good to be true! She had hoped Greg might call her, but to appear so promptly at Diane's apartment—

"Greg, darling!" Linda ran to meet him swiftly, and in that brief instant comprehension dawned on Diane's face.

"Linda!" He stared at her as though he was seeing a ghost. She threw her arms happily around his neck and brushed soft lips against his cheek.

* * *

Did she imagine that he moved ever so slightly away from her caress? That a flicker of annoyance passed over his handsome features? For a moment Linda was taken back, but only for a moment, because he was laughing in Diane's direction and saying:

"I thought I'd left her safe and sound in Prairievale."

"You must have dashed here as soon as you got my message," Linda regained her composure after a glimpse of Diane's amused expression.

"Message?" Greg frowned slightly. "What message?"

Linda faltered. "Then, you didn't know I was here?"

Diane broke into the conversation, her manner friendly and gracious. "Greg often stops by on his way from the office to see if I've heard from you."

"Oh." Linda's face cleared. "I've so much to tell you, Greg, that I don't know where to begin."

"Let's save it until later," Diane suggested. "I'm famished and I know you are, too. Greg can take us out to dinner and you two can have a long, cozy chat afterwards."

Linda tried to hide her disappointment at not being left alone with Greg on this momentous occasion, and riding downtown between Greg and Diane her resentment at the artist's intrusion mounted.

"That's an adorable hat, Linda," Diane said, and Linda looked at her coldly. "Is that so strange—my having a good-looking hat?"

Diane frowned at this rebuff. It was unlike Linda to be short with anyone, and Greg's features likewise were grim. He concentrated on his driving with hardly a glance toward his companions.

"Greg wishes we were alone, too," Linda told herself, and the thought was comforting.

When they were seated in a small, candle-lighted tearoom, Diane broke the news Linda had been saving to tell Greg when they were alone—the news of the reason for her trip to Chicago.

"Linda has broken her four-year engagement, Greg," Diane stated quietly.

* * *

Greg looked sharply at Linda, and despite her anger at Diane's presumption, she smiled coolly. Trustingly. It was the only thing to do under the circumstances. You understand what I mean, don't you, Greg?"

Greg looked fleetingly at Diane's innocent face, and again Linda wished with all her heart that the artist had not insisted upon accompanying them. She sensed an undercurrent here—something she could not quite understand. Greg's next words ended the tension:

"You're sure you're not making a mistake, Linda?" He looked rueful. "I'd feel like a heel if I thought—" How like him to be concerned with her happiness, Linda thought.

"I'm perfectly sure, Greg." There was a wealth of love and understanding in her words. Diane was forgotten as Linda stared steadily at him, until the artist said suddenly:

"By the way, Greg—I just remembered Brenda Jordon's wedding reception. You were invited, weren't you?"

"That's right!" he exclaimed. "I had forgotten this was the day."

"Brenda?" Linda asked. "Did she marry that manufacturer?"

Diane nodded. "They were married in a private ceremony this afternoon, and Jerry Coleman arranged for a reception at his family home so Brenda can dazzle her friends before the happy couple leave on their honeymoon," she said sarcastically.

* * *

Linda sat very quietly, her eyes on Greg, her ears straining for his words that would cancel his arrangements so that they could be alone together. There was so much she wanted to say to him away from Diane's sharp ears and sharper eyes. But,

"Why don't you come along with us, Linda?" he asked. "It would be pretty dull for you to knock around the apartment alone while we pay our respects to the bride and groom."

(To Be Continued)

DEFEND —Your— HEALTH —With— MILK

Milk rich in good minerals and vitamins will help you to defend your body against disease. Milk is a natural food beverage.

DRINK plenty of Levering's delicious Pasteurized Milk.

MEMBER MANSFIELD PASTEURIZED MILK COUNCIL

Dial 4231-6
Free Delivery Service
Levering's Dairy
74 S. Diamond Dial 4231-6

Lautsbaugh's Little Liver Granules
As an aid or relief of discomforts of sluggish liver, digestive disturbances, sick headache and biliousness when due to temporary constipation. 35 pills 25c
LAUTSBAUGH PHARMACY
8 S. Main St. Phone 3218-6

Distributors
The Richland Electric Co.
22 N. Diamond Dial 3524-6

NATION'S FAVORITE 10 YEARS IN A ROW!
EIGHT O'CLOCK COFFEE
3-lb. bag 57c
1 lb. 20c
AT ALL A&P STORES

FOR RENT . . .
Food Storage Lockers
Rental charge for a locker is only the cost of a postage stamp per day. There are actual cash savings in buying foods in wholesale quantities when prices are lowest and preserve them for future use. Investigate now.
OHIO FROSTED FOOD SERVICE
5th and Adams Dial 1448-6

LET'S SWAP WATCHES!

Choice of America's Newest and Finest Watches on EASY TERMS
FOX GIVES YOU A LIBERAL ALLOWANCE FOR YOUR OLD WATCH IN TRADE ON A NEW 1942 MODEL

NEW 1942 BULOVA WATCHES

"Elizabeth" $24.75 — In the charm and color of natural yellow gold. 17 jewels.
"Stamford" $33.75 — Accurate 17-jewel movement . . . smart new style.
Miss Amer. $37.50 — Dependable 17-jewel timepiece for ladies. Silk cord bracelet.

NEW 1942 ELGIN WATCHES

15 Jewels $29.75 — Case and bracelet in the charm and color of natural yellow gold.
17 Jewels $39.75 — A distinctive style, dependable movement. Leather band.
17 Jewels $42.50 — A dainty style with attractive bracelet. Yellow gold color.

NEW 1942 GRUEN WATCHES

"Norma" $24.75 — In the charm and color of pink or yellow gold. Silk cord bracelet.
"Stuart" $29.75 — An attractively styled model with dependable 15-jewel movement.
"Petite" $33.75 — 15-jewel accuracy and dependability in an exquisite watch for ladies.

Special Choice of MEN'S or LADIES' WRIST WATCH or POCKET WATCH
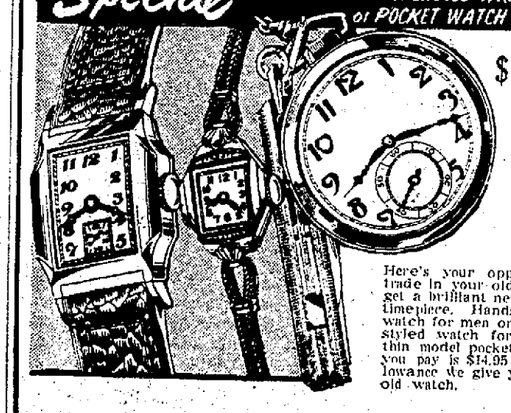
$14.95
$1.00 a Week
Here's your opportunity to trade in your old watch and get a brilliant new 1942 style timepiece. Handsome wrist watch for men or exquisitely styled watch for ladies, or thin model pocket watch. All you pay is $14.95 less the allowance we give you on your old watch.

Mansfield's Finest DIAMONDS SAM FOX WATCHES JEWELRY Open an Account
12 PARK AVE., WEST MANSFIELD

RICHMAN BROTHERS CLOTHES
Your Defense Against High Prices
63 N. Main St. 62 N. Walnut St.

GET THESE SPECIAL PATRIOTIC FEATURES IN THIS SUNDAY'S CHICAGO SUNDAY TRIBUNE

Beautiful Patriotic Portrait of CAPTAIN COLIN KELLY, JR.
THE NEW AMERICAN HERO
FULL PAGE SIZE . . . IN FULL COLOR
SUITABLE FOR FRAMING

Also:
The Complete Heroic Story
HOW CAPT. KELLY SANK A JAPANESE BATTLESHIP!

4 PATRIOTIC SONGS
COMPLETE WORDS AND MUSIC
☆ AMERICA
☆ HAIL, COLUMBIA!
☆ DIXIE
☆ WHEN JOHNNY COMES MARCHING HOME

SPECIAL FEATURE! BEGINNING: THE ADVENTURES OF A GIRL DETECTIVE

TWO FULL PAGES OF AMERICAN WAR SHIPS IN ROTOGRAVURE

All Given With This Sunday's Chicago Sunday Tribune
AT NEWSSTANDS EVERYWHERE 10¢

NEWSPAPERARCHIVE®
NEWSPAPERARCHIVE®

Mansfield News-Journal

AN INDEPENDENT NEWSPAPER

MANSFIELD, OHIO, FRIDAY, JANUARY 16, 1942.

When the new seed catalogs start coming, Spring cannot be far behind.

Might be a good idea to practice up on walking before it becomes compulsory.

"Ten dimes make one dollar"—as everyone knows—but few people stop to think that the twenty nickels that go into a pinball machine also make a dollar.

Futile Indictment of Past Mistakes

CHARGES are made by a senate committee, headed by Senator Truman, Democrat, of Missouri, that airplane production has lagged; that there has been waste and extravagance in some phases of the war program; that dollar-a-year men have lobbied for employers; that numerous strikes were inspired by tremendous profits on defense contracts, and that the OPM, lacking power to act, has failed in its intended purpose.

All of which provides an indictment which is as belated and futile as the "hind-sight" which, after December 7, made it quite clear that the United States had failed to provide adequate defense at Pearl Harbor, Wake, Midway and Guam islands, and in the Philippines.

There is no present value in a rehash of the miserable fiasco that was made of last year's preparations for war, with the grab for huge profits in military construction and production, the slow movement toward change-over of industries to war output, the handicap of numerous strikes, the enrichment of go-betweens in award of government contracts, the sad results of such set-ups as OPM, SPAB, and the like.

What is important now is that a man has finally been chosen to do things that should have been done a year or more ago, and that a one-man authority has been created, which, if permitted to function, will make this year one of creditable accomplishments instead of one that will long be remembered with sorrow and regret.

What has already been said by Donald Nelson, as head of the new war production board—with power to act—encourages belief that there will be a quick change in "the old order," that there will be no more half-way measures, and that the potentialities of America are to be transformed into realities.

Plans, as sketched, will not be easy to carry through, but they MUST BE CARRIED THROUGH, for, as Mr. Nelson reminds, "Failure in this job is equivalent to national death."

Book Collection Here Tomorrow

TOMORROW is the day set for house-to-house canvass to provide Mansfield's share of the ten million books being collected for men in training camps and for distribution to the nation's armed forces wherever they may be.

This house-to-house collection, which will be made by Boy Scouts, is intended for the convenience of families that have put aside one or several books to give. Girl Scouts are today visiting homes to explain the purpose of the collection and to ask that books be in readiness for collection.

This campaign is sponsored by the American Library association, the USO and the American Red Cross, with local libraries serving as central receiving stations. In addition to the canvass of homes, a number of collection points have been established in the city, from which books will be taken to the public library for packing and shipping. Miss Lois MacKellar, librarian, is serving as Richland county chairman of what is termed "the Victory Book Campaign."

A check-up of reader-interest among soldiers, sailors and marines discloses need for a wide range of books, not only standard fiction and non-fiction, but books on many technical subjects, such as those dealing with mathematics, radio, engineering, navigation, aviation, physics, automotive mechanics and military history.

A suggestion being offered, as the result of experience during a book collection in the first World war, is that no books be given which are outdated or unsuitable. Proper choice will be from among books that have some practical modern use and ones that have proved interesting to the donors.

For persons who have no suitable books that they wish to give from their own library, purchase of one or several of the 25-cent Pocket-Books, in which there is a wide range for selection, is suggested as an acceptable contribution.

Captain Bell Experienced Officer

WHILE Mansfield's police chief, Meade K. Bates, is in service with the Federal Bureau of Investigation, for duration of the war, appointment of Captain Thomas M. Bell as temporary head of the department assures the competency and experience desirable in such a responsible position.

Captain Bell's long association with the Mansfield police department and his thorough familiarity with the city, make him well fitted to perform the duties that will devolve upon him.

Extent of law enforcement in a city is determined by administration policies, rather than by police department initiative, and no improvements along this line can be anticipated unless there is a change in the administration attitude toward gambling operations such as are now being frowned upon in a number of other Ohio cities but are still prevalent here.

Move To Simplify Containers

THOSE who remember Herbert Hoover as secretary of commerce will recall his campaign for standardization of sizes of containers. He made an excellent beginning at clearing out the confusion which then prevailed. Some progress, but not enough, has been made since his day in that field.

Now, again, the government asks manufacturers of boxes, crates, jars and bottles to conserve war-essential raw materials by simplifying sizes, shapes and finishes.

Time, energy, money and materials are saved by use of standardized containers, and it has been remarked frequently in the past that a large part of the cost of some merchandise is represented by ornate boxes or bottles.

Transportation and warehouse space will also be conserved by greater uniformity in packaging and crating merchandise.

A word to remember from 1941: "There is not enough darkness in all the world to put out the light of one small candle."—Cecil Roberts in Good Housekeeping.

It appears that Von Brauchitsch, the deposed Nazi general, has heart trouble—and how could Hitler use a general with a heart?

IT WAS FUN WHILE IT LASTED

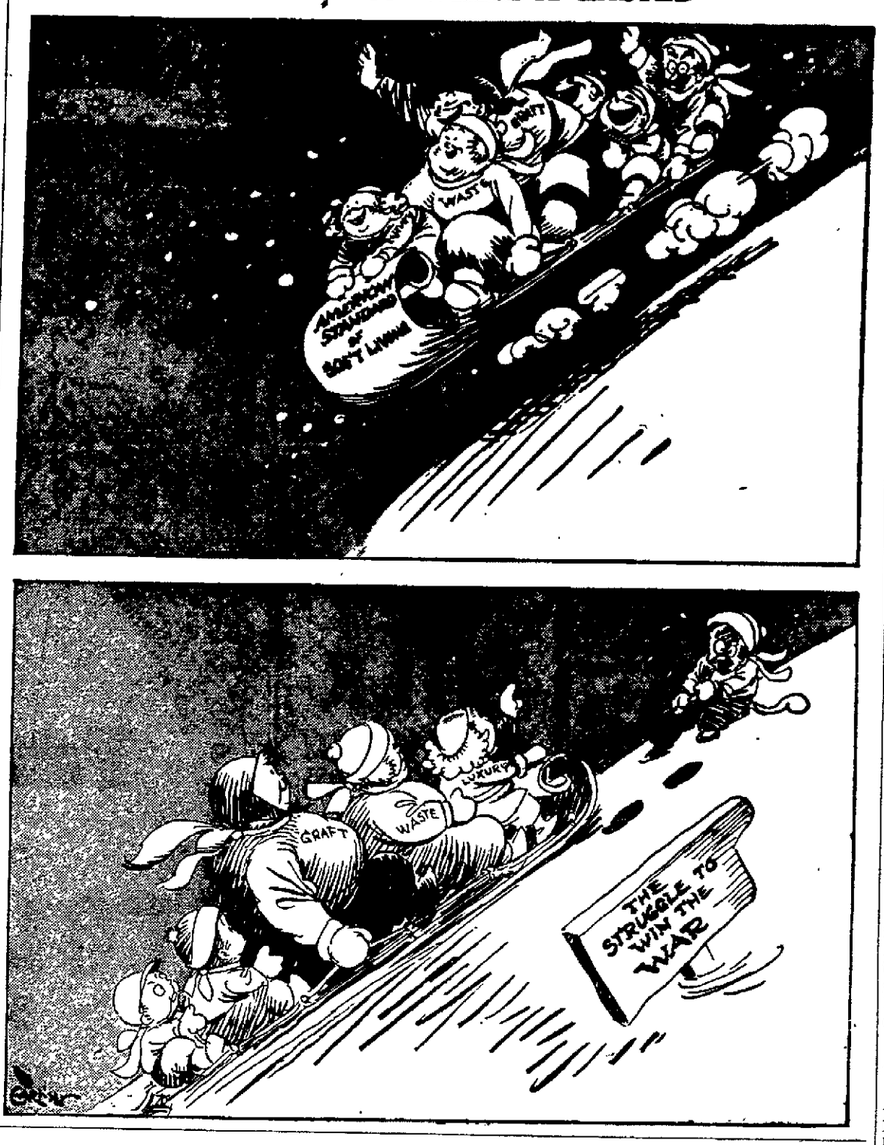

Manila Becomes Paris of Orient

—By JAMES R. YOUNG

Written Expressly for International News Service.

THE foreigners and Filipinos who were promised peace and freedom from oppression have received the first ultimatum of their swashbuckling, sabre-rattling militarists who have threatened ten hostages for one Japanese soldier. Manila, the open city, becomes the Paris of the Orient. The Japanese Himmlers have violated their pledge that the "Filipinos should understand our real intention and should work together to maintain public peace and order in the Philippines."

YOUNG

The arrogant Japs today are imposing on an unarmed population the same vicious edicts that have been used in China for five years.

Japanese government, under Nazi control for the past two years, is using the pattern of Naziland's Gestapo in the South Pacific.

Electric-charged barbed wire surrounds the internment camps of American business men and their families, teachers, missionaries and local residents.

"Circulation of rumors concerning the Japanese forces" means reprisal by death and torture. In China the Japs shot the Chinese. Never mind the prison camps. Torture them. Toss them into rivers.

"Irrespective of nationality or race" is the order.

Thousands of Jewish refugees from Europe, long suffering and in want, are today the victims of German-directed Japanese military police, not only in Manila but in Shanghai where a population of 20,000 Jews is trapped.

* * *

ONE of these nights when no tropic moon is shining, or in a Manila blackout, a drunken Japanese soldier will run into a native Filipino. In his stupor he will blame the poor native. Daylight, and the innocent Filipino will not have been found.

The army of occupation will impose a sentence of "ten influential persons as hostages who live in or about the municipality where the event has occurred."

Reprisals, sabotage, the burning of buildings, the disruption of communications will follow and Manila will be a living hell 24 hours around the clock.

* * *

MANILA people today are experiencing the terrors of living in Japanese-occupied zones. Green-backed currency is flooding the city, opium is easy to get, gambling is flourishing among the military supporters and carpet-baggers who have been the curse of the China coast.

When Japanese reprisals occur in Manila and the news reaches Filipino communities like Sacramento, Calif., there arises the possibility of retaliation. Already shootings have occurred in this area and in Utah. Alien or American-born, mob violence will not recognize the status of Japanese.

Looking Back

TWENTY YEARS AGO TODAY

Monday, Jan. 16, 1922.

Miss Georgia O'Ramey, of New York City, was visiting her parents in Mansfield.

Peter Bissman and Mr. and Mrs. Arthur Martin left to spend remainder of winter in Florida.

Group of little friends attended party given for John Bissman, jr., on his eleventh birthday anniversary.

Council voted 10 per cent reduction in pay of city employes, because of financial stringency.

Rev. D. G. Blair went to Hillsdale, Mich., to conduct funeral of former parishioner.

Conductors on street car line reported that some counterfeit tokens were being used for fares.

FIVE YEARS AGO TODAY

Saturday, Jan. 16, 1937.

Mansfielders were visiting the Westinghouse plant at a rate of 1,500 persons an hour at the factory's "family day," a tour of the entire plant and new office building.

William C. Shively, 79, died at his home on Stewart avenue after a brief illness.

Wilma Sauder was elected president of the Girls' Athletic association of Mansfield Senior high school.

R. E. Hutchison was elected president of the Richland County Bar association.

Election officials were taking steps to increase the number of city voting districts to 50.

TODAY IN HISTORY

Benjamin Franklin and Silas Dean, American agents in Paris, on Jan. 16, 1778, received a French minister bearing a treaty recognizing the independence of the United States. The treaty, however, necessitated a few minor changes and was finally signed on Feb. 6.

Daily Bible Thought

Jesus spake, saying, He that followeth me shall not walk in darkness, but shall have the light of life.—John 8:12.

Listen World!

Eyes Were Opened

—By ELSIE ROBINSON

"And as Jesus passed by,' He saw a man which was blind from birth. . . . And Jesus spat upon the ground and made clay of the spittle, and He anointed the eyes of the blind man with clay, and said unto him, 'Go, wash in the pool of Siloam' . . . He went his way therefore and washed, and came seeing."—John IX. 1, 6, 7.

* * *

APRIL SUNDAY . . . with a bee bumbling in at the open window, and little yellow roses, cinnamon sweet, tumbling in a golden drift across the sill. But what had all that to do with a blind man, cured and gone again three hundred years?

A curious notion, I thought to myself, sleepy young head nodding over the blurring words. And not a very nice one! Spittle and clay smeared on darkened eyes—ugh! Bible days saw funny ways, I decided, transferring my attention to that gypsy bee. What had blindness to do with life on an April morning!

How soon—how terribly soon—I was to learn the answer to that question. So soon to see a deeper darkness than that on which Christ laid His pitying hand creeping over the golden morning of a life.

Darkness of fears I had never suspected, in my young confidence—darkness of grief I had not known existed.

Darkness, too, of my own willfulness and conceit, stupidity and intolerance, spreading like a black murk over the prospect that had seemed so free and fair.

And now, as you read, you are remembering to, aren't you? Remembering your own life, and how the days dimmed and darkened for you. How, overnight, shock and disillusion fell like a pall across your joyful young vision.

And, remembering, the old bitterness comes back, doesn't it? For why should life be spoiled like that—so cruelly soon? If in time the darkness had lifted.

But it never quite has, has it? Never again shimmered and glowed as it did on that far, first morning—intoxicating you with its wild sweetness, luring you with its gypsy voices. Instead, it has grown steadily dimmer, duller.

Life? What a miserable mockery it has turned out to be, with your blinded heart fumbling helplessly for a gladness it cannot find!

And reading of that other blind man and his cure, your heart is wrenched with sick, self-pitying envy. To see again! To see as you saw at 18, with leaping, laughing vision! If only the miracle could come to you—the blessed, impossible cure!

But it can! The SAME miracle—SAME cure!

But how? How was he cured, that other blind man? In the only way that blindness of the soul can ever be cured.

"And Jesus spat on the ground, and made clay of the spittle, and anointed the eyes of the blind man with clay."

Not out of rare unguent or magical philters was that healing ointment wrought, but out of the common clay. Out of the salving spittle of human sympathy—the simple substance of everyday experience—the cleansing water of the common pool of joy and sorrow, pride and humiliation, in which all men bathe—out of these simple, commonplace things God wrought the healing salve by which a man's sick sight was restored.

Here was a man "blind from his birth" to the wonder and beauty, the comfort and inspiration of the simple scene around him. He needed—he thought a miracle. But there came no miracle. Only Christ's hand touching him with the stuff of that simple scene. And he saw!

And you? Are you really blind? Have shocks, losses disappointments and disillusionments truly dimmed life for you forever? Or have you, yourself, closed your own eyes . . . withdrawn from the common scene in which your life had root . . . the common pleasures and desires which alone can keep life fresh and sharp?

And all you need to make you "see again" is to feel God's hand laid upon your darkened eyes as once it laid at your birth. Then, waking, see—not a new earth and heaven, but the old familiar scene through a more tolerant vision, a tenderer heart.

(Copyright 1942)

Washington Merry-Go-Round

Vital Trade Problems Claiming Behind-Scenes Attention at Rio

—By DREW PEARSON and ROBERT S. ALLEN

RIO DE JANEIRO—While the weightiest minds in Rio are concerned with a declaration of war or severing diplomatic relations with the Axis, another vitally important discussion is going on behind the scenes regarding war supplies and Pan-American trade.

As a matter of fact, reciprocal trade, as Cordell Hull long has pointed out, actually has everything in the world to do with our political alliances.

For instance, it happens that we cannot buy Argentine beef, wheat, corn, and butter because we have great quantities of these products ourselves. It also happens that Argentina is the chief non-conformist at this conference. Likewise, Chile, in ordinary times, competes with our copper and our fruit. Today, Chile also is lukewarm about too positive action against the Axis.

On the other hand, the tropical countries produce rubber, coffee, cocoa, mahogany, oils, hemp substitutes. These do not compete with us, and it happens that they are the best friends we have against Hitler and Hirohito.

In regard to trade, two sets of discussions are going on behind the scenes in Rio. One is the attempt to get more vital war materials for the U. S. A.—Chilean copper, Bolivian tin, Brazilian rubber, Peruvian quinine, Brazilian manganese, quartz, tungsten, tung oil and a long list of other things.

The second discussion is regarding the future. For what Latin-American nations want to know is whether this wartime trade is going to keep up after the Dutch East Indies, Malaya and Africa come back to their own.

* * *

America's Tropical Empire.

AS LONG ago as 1935, four years before war started in Europe and seven years before we began to worry about tin and rubber, Foreign Minister Oswaldo Aranha, then Brazilian ambassador in the United States, urged, begged and cajoled our state and commerce departments to buy more tropical products from South America, instead of Malaya, the Dutch East Indies and Africa.

"We should trade by hemisphere," Aranha argued. "Europe has her colonies in Africa and Asia from which she gets coffee, rubber, tin and all sorts of tropical products. And Europe will always favor her own colonies.

"In South America we produce exactly the same things. Yet you buy from Europe's colonies in Asia and Africa instead of buying from us. Furthermore, you have to haul it half way round the world. It is expensive, and in time of war you might not be able to get it at all."

There are a lot of people in high places in Washington today who wish they had taken Aranha's advice and begun, seven years ago, to build up our rubber and tin supplies in South America instead of the South Pacific.

However, when Aranha, by that time Brazilian foreign minister, came to Washington in 1938 and urged that we send agricultural experts to Brazil to advise regarding increased rubber planting, the U. S. agricultural department actually balked at spending the necessary $40,000 and wanted this amount paid by the state department.

Now that the war is on, the great bulk of Latin-Americans are just as anxious over Singapore and the Dutch East Indies as we are. They see their fall as a great victory for Japan and a great blow to democracy. However, many Latin-Americans cannot understand why we insisted on getting our tin and rubber from across the Pacific, especially when the Dutch and British formed an international cartel to hold up the price against us, and when we could have cultivated the Good Neighbor policy by getting tin and rubber much closer to home.

* * *

New Selectees.

WASHINGTON—It needed no mind reading to fathom what was behind that war department announcement of the purchase of 700,000,000 feet of lumber and 240,000 kegs of nails—the biggest order of its kind in U. S. history.

The materials are for the construction of numerous new army cantonments and the enlargement of existing ones.

Army strength, down to 1,600,000 after the demobilization of 28 to 35 year olds last fall, is due for a big increase—at least another 1,000,000 after the next draft lottery following the February 16 registration of men between 21 and 44.

An estimated 24,000,000 will register next month, and on the basis of past experience only about 5 per cent will be rated 1-A; that is, subject to immediate call. Heretofore the army has inducted only men in good physical condition, with no dependents and not engaged in "essential" production.

However, as the need for military manpower develops, 1-A standards will be broadened and many thousands of 1-B, 2-A, and 2-B deferees by pre-war standards will be called up.

For the present, the army still is placing primary emphasis on youth. The February 16 registration is expected to list around 2,000,000 20-21 youngsters and the largest proportion of new inductees will come from this group. Registrants in the 36 to 44 group will have to be in top condition to get in the army at this time.

However, big scale inductions from this age group can be expected by fall, particularly those with no dependents and with previous military service.

For the present the army will take its older-age recruits from the 28 to 35 year olds who were exempted because of dependency or defense work. Instructions already have gone out to all local draft boards to re-examine these deferees with a fine-tooth comb. Thousands are slated to be tabbed 1-A and called to the colors.

Note—Exact size of the war army contemplated is a military secret, but it can be stated that it will be not less than that of World war I. When the president in his message to congress declared that U. S. expeditionary forces will be sent to Britain, the Far East and anywhere else in the world where needed to destroy the Nazis and Japs, he was not making idle talk.

(Copyright 1942)

Man About Manhattan

—By GEORGE TUCKER

NEW YORK—I ran into Leon Belasco in the Piccadilly bar. "If next year is as good as last year," he said, "I'll be a very very happy man." I congratulated him warmly. I said, "That's fine." He looked good. Let me explain something about him to you.

I used to know Leon Belasco when he had an orchestra. He did very well. He worked 52 weeks a year, which is par. The last time I saw him was at the Casa Manana when Billy Rose had it.

But Leon never said anything. He just sawed his fiddle. He had a heavy Russian accent. At that time, Russian accents, or any kind of accents, weren't so good on Broadway entertainment stages.

* * *

ONE day Leon decided he wanted to become an actor, a comedian. He gave up his band and his income and went to Hollywood, where he starved for two years.

He finally went into a musical review as a "bit" comic and for this service he was paid $32.50 a week. That's all, just $32.50. It wasn't easy living for a man who had been used to plenty of money.

But the bit he played got him a few hearings, and he began bobbing up in small roles in the movies. His parts began to get better and better. His pay checks began to get a little higher, and a little higher.

* * *

IN A few days now Leon Belasco, ex musician, ex band-leader, opens on Broadway in a new play by Marc Connolly. The play was written by Connolly in Mexico last summer. It has a Mexican locale, and with his Russian accent still intact, Leon—the guy who was afraid to open his mouth at Billy Rose's Casa Manana, is going to play—a Mexican.

* * *

IF YOU were strolling through Times Square the other day you no doubt heard those amplified voices which continually cried, "One . . . Two . . . Three . . . Four" . . . They were loud speakers, getting set for the air raid sirens, and all day they were being tested by voices that thundered out at you in magnified tones, crying one . . . two . . . three . . . four . . .

The cops in Times Square were driven to distraction. Everybody grabbed a cop and asked what it was. One cop finally announced at regular intervals . . . "Don't worry . . . they're just loud speakers, being tested."

As Others See It

Identity Assured.

It's easy to pick out the boss. He's the one who keeps on punching after the others have checked out and relaxed.—Akron Beacon-Journal.

Putting Off and Taking On.

Marvelous games for reducing—badminton, squash and the like. Having melted off four pounds of water, one takes on five pounds of beer.—Detroit News.

Grab Bag

One-Minute Test.

1. Where is Hongkong and how long has it belonged to Great Britain?

2. What is the capital of Hongkong?

3. How did the Philippines become a United States dependency?

Words of Wisdom.

An indiscreet man is more hurtful than an ill-natured one, for the latter will only attack his enemies, and those he wishes ill to; the other injures indifferently both friends and foes.—Addison.

Hints on Etiquette.

If a young man asks a girl to go to a movie with him, he should ask her what picture she would like to see. However, she should ask him if he would like to see the same one, or if he has seen it, so both can enjoy it.

One-Minute Test Answers.

1. It is an island lying off the coast of China, from which it is separated by a narrow channel, about 91 miles southeast of Canton. It was ceded to Great Britain in 1842.

2. Victoria.

3. They were ceded to the United States at the conclusion of the Spanish-American war.

A Farmer's Diary

Cottontails

—By CALVIN A. BYERS

LAST WEEK, in the cold moonlight of a zero night, I saw the rabbits play. Regardless of the cruel wind that swept across the woodsy slope, eerie shadows scampered zigzag, crisscross, and then chased each other in little spurts of gleeful play.

The wary cottontails played and frolicked like kittens or puppies, without the slightest hint of fear. One large one jumped four feet or more; another tried, but lit short, then from the rear came a third, more agile one who tried his skill while the rest looked on. I believe he won, for four cottontails stood high upon their haunches and peered at the very spot where the hero lit.

I stood in the shelter of the porch and shiveringly observed. The wind was far too cold to creep along the bank and slyly look across the weedy edge, at close range.

But just then, the tomcat, Custard, stole from beneath the house, and sniffed the air. Then, cautiously without a sound, he crept up the snowy bank. His spotted white and yellow coat blended well with the snow and the shadows of moving bushes. I watched him creep up until his nose parted a snowy lock of grass just wide enough so that his wide open savage eyes might glimpse his intended victims.

Round and round in circles the playful cottontails would run, and each time, it seemed, their course came nearer the crouching cat. Suddenly he pounced between some standing weeds, and a shrill squeal of terror came upon the wind. A few moments more, and I saw him proudly drag his victim down the bank and head for the opening beneath the east end of the porch. He had a young rabbit, more than half grown.

There was no more movement on the slope. Each cottontail had frozen in his tracks.

The cellar of our little house is only half the size of the upper floor. Beneath the floor boards of the two east rooms is a shallow space, where the furnace pipes come briefly through the cellar wall, and enter the bedrooms. The cats and dogs were quick to claim this as their place of sleep, for thick dry leaves are there, and with furnace heat, it makes a cozy combination.

Here Custard took his prize, and even after I was in bed, I fancied I heard him crunching bones beneath the floor.

LIFE'S LIKE THAT

"What makes you so suspicious of people... We're not obligated to buy just because we go in and look at them."

Mansfield News-Journal

Mansfield News and Mansfield Journal. The Mansfield News Founded by W. S. Cappeller, March 7, 1885. Mansfield Journal Established 1930. Combined 1932.

Published Daily by Mansfield Journal Co., Office Fourth and Walnut Streets, Mansfield, Ohio. Phone 4251-6.

Entered at Postoffice at Mansfield, Ohio, as second-class mail matter.

National Advertising Representatives—West-Holliday Co., Inc., New York, Chicago, San Francisco, Los Angeles, Seattle, Portland, St. Louis, Cleveland.

MEMBER OF THE ASSOCIATED PRESS

The Associated Press is exclusively entitled to the use for republication of all news dispatches credited to it or not otherwise credited in this paper, and also the local news published herein.

SUBSCRIPTION RATES—Daily and Sunday—By mail: Richland and adjoining counties per year, $5.00; 6 months, $2.75, 3 months, $1.50 (in advance). Elsewhere in Ohio, per year, $7.50; in U. S. outside of Ohio, per year, $8.50. By carrier per week, 21 cents.

NEWSPAPERARCHIVE®
NEWSPAPERARCHIVE®

RURAL SCHOOL BOARDS ELECT 7 NEW PRESIDENTS

Richland County Districts Complete Organization Set-Ups For Year.

Seven of Richland county's village and rural boards of education will have new presidents this year, reorganization reports submitted to County Superintendent Boyd Robinson showed today.

All of the local boards have reorganized. The Richland county board will hold its annual meeting Saturday at the courthouse.

New presidents will head the boards at Butler, Shiloh and Lexington in Mifflin, Madison, and Sharon townships and in the Union Rural district. The chairmen were re-elected at Bellville, Lucas, Plymouth and in Springfield township.

The new officers and members of the boards are:

Bellville—R. B. Garber, president, re-elected; Paul F. Yarger, vice president; George B. Linton, clerk; Calvin C. Byers, Fred W. Dill and W. L. Garber, other members; Butler—Ivan Gower, president; Walter Wareham, vice president; Archie O'Hearn, clerk; Wade Forbes, Kinsey Morgan, and Rupert Roberts, other members.

Cass township (Shiloh)—Dewey Reynolds, president; R. B. Daup, vice president; N. N. Ruckman, clerk; Arthur Stober, Raymond Wolford and Mrs. Grace Wolfersberger, other members; Lexington—W. M. Ritchie, president; C. L. Robinson, vice president; James E. Fellows, clerk; Mrs. Lucy I. Pollock, C. A. Stull and R. C. Dickson, other members.

Lucas—Frank Fulton, president, re-elected; H. M. McConnell, vice president; E. C. Culler, clerk; Dr. Paul J. Lee and S. R. Baughman, other members; Mifflin township—Charles Stoner, president; B. E. Pugh, vice president; H. G. Sturgeon, clerk; R. E. Barr, L. C. Peterson and E. A. Liebhart, other members.

Madison township—Philip Kipp, president; Lawrence Hughes, vice president; W. C. Reinoehl, clerk; Harold F. Tingley and H. F. Roberts, other members; Plymouth—Roy J. Johnson, president, re-elected; George Hershiser, vice president; J. E. Hodges, clerk; C. L. Hannum, T. R. Ford and John F. Root, other members.

Sharon township—Newton Briner, president; Stanley Tarvin, vice president; Henry Scherer, clerk; Charles Biglin and Fred Studer, other members; Springfield township—Harlan W. Taylor, president, re-elected; Nat Milligan, vice president; L. Doyle Baker, clerk; Ray F. Downs, Mrs. Louise Walker and Russell Odenkirk, other members; Union Rural—Arthur Pugh, Mansfield, R. D. 2, president; Lester Lantz, Mansfield, R. D. 1, vice president; Judd Clingan, Mansfield, R. D. 1, clerk; John Humbert, Mansfield, R. D. 2, Harold Winters, Shiloh, R. D. 2 and Robert M. Smith, Mansfield, R. D. 1, other members.

Gets Patrol Post

Doyle M. DeWalt, 28, Galion, shown above, one of the 20 new patrolmen added to the state highway patrol yesterday following graduation from the patrol training school at Columbus. The son of O. J. DeWalt of Galion, he was born near Shelby. He graduated from Galion high school in 1931 and until eight weeks ago was employed at the Stratbury Manufacturing company. He is married.

AWARDED COMMISSION

LOUDONVILLE — Gordon H. Cook, 24, of Loudonville, was among 33 Ohioans who received commissions as ensigns today in the United States Naval Reserve after four months of intensive study at the Northwestern university midshipmen's school.

GOLDEN GUERNSEY

THE SIGN OF BETTER MILK

Golden Guernsey is a symbol of purity and goodness . . . a mark of distinction . . . of the rich golden color, the sweet nut flavor . . . of the care, effort and service to give the public nature's perfect food in perfect condition. ALWAYS. Dial 5385-9 for delivery to your home.

RAEMELTON FARM DAIRY

Marion Ave. Rd. Dial 5385-9

COLDS' MISERY SUFFERERS

NEW NEWS IS GOOD NEWS!!

say first-time users of disappearing type salve

You can enjoy a new experience when you try Penetro for the first time. Discover this new enjoyment in rubbing colds' miseries from muscles. Rub on Penetro as directed. It's gone like vanishing cream. Helps two ways—inside, by vaporizing; outside, by counter-irritation. Its all-out 2-way function never fails to work. For tonight say Good Night to colds' miseries with Penetro. 25c. Double size, 35c.

DON'T HOARD — BUY ECONOMICALLY!

27-in. White Outing. Cut from Full Bolts .... yd. 10c
36-in. Hope Muslin. Bleached Snow White ... yd. 15c
36-in. Dark or Light Striped or Checked Outing, yd. 12c
Fancy Plaid Turkish Bath Towels ..... each 15c
Turkish Wash Cloths or Mesh Dish Rags .... each 3c
Reg. 15c Value! Irregulars of Cannon Hand Towels 6c
Reg. 35c Value; Stevens All Linen Toweling .. yd. 19c
70x80-in. Part Wool Single Blankets $1.00

KOBACKER'S

60x76-in. Plaid Sheet Blankets. "Beacons" 59c
20x27-in. Bed Pillows. New hen Feather Filling .. 79c
All Wool Filled Comforts. Sateen Cover $4.95
Chenille Bed Spreads. New Designs $1.98
Attractive, New Lace Table Cloths $1.98
Hand Blocked Crash Luncheon Cloths 59c
Fancy Pillow Cases. Boxed, 42x36-in. ..... Pair 69c
Big Bargain Table. Rear Main Floor. Don't Miss It!

A Smashing Special Purchase Brings This

Sensational Sale FUR COATS

Sable Dyed Coney

On Sale Sat. at 9 A.M. $33 Plus Federal Tax

Three smart styles. Skinner's satin lined. Fashioned of full skins in the popular V-yoke, round yoke and plain back boxy styles. All new. On sale first time Saturday. Save $5 to $10 on every coat. Sizes 16 to 44.

Use Layaway A SMALL DEPOSIT HOLDS YOUR SELECTION

Sale! Regular $10, $10.90 and $12.90

Sport Coats $7.99

All new! All specially purchased! You'll find plaid back tweeds, camel fleeces, herring fleeces, and smart reversibles. Popular styles. Desirable colors. Sizes 11 to 44.

Get a Head Start at Kobacker's!

Scores of Brand New Styles!

Just Unpacked for Saturday Selling!

HATS $1.98

Featuring the popular "6-way" and "Miss America" felts in new spring pastels and high shades. Also dozens of other brand new creations. All head sizes.

Exciting "Value News!"

Girls' Regular $9.95 to $12.95

DOUBLE DUTY SETS SNOW SUITS and COATS $7.95

All new! All specially purchased! Smart, serviceable fleeces and tweeds. Best colors and combinations. An opportunity for big savings. Don't miss it! Sizes 3 to 6x and 7 to 14.

It's Kobacker's For Hosiery Values!

FAMOUS "LADY SYBYL" SILK HOSE 89c

Perfect quality. Sheer chiffons or service weight. Fine mercerized lisle top. Full fashioned. Best winter shades. Sizes 8½ to 10½.

Irregular $1 NYLONS

Famous "Phoenix" NYLON HOSE Full Fashioned $1.50

Sheer chiffon quality, with fine lisle top. New spring shades. Sizes 8½ to 10½.

PHOENIX LISLE HOSE—FULL FASHIONED .. $1.35
BLACK NYLON HOSE—FULL FASHIONED .. $1.50
NEVE-RUN SILK HOSE—PERFECT QUALITY .. $1.50
FINE 300 NEEDLE RAYON SERVICE HOSE .. 29c
WARM RAYON AND COTTON HOSE 25c
REG. 19c CHILDREN'S STOCKINGS OR SOX, pr. 10c
FULL FASHIONED RAYON AND WOOL HOSE .. $1.00
HEAVY WOOLEN SKATING SOX .... pr. 29c

Smart New Arrivals—Pastel SKIRTS $2.49

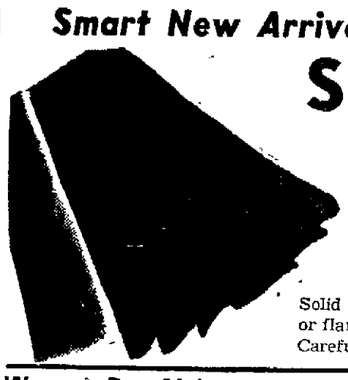

Solid colors or plaids. Pleated or flared styles. Zipper opening. Carefully made. Sizes 24 to 32.

Women's Reg. $3.98 to $5.95 Flannel Jackets. $2.98
Women's All Wool Jersey Coat Sweaters $2.49
Clearance! Reg. $2.98 - $3.98 Sport Sweaters $1.98
Women's Heavy Whipcord Jodhpurs $3.79
Women's New Frilly Batiste White Blouses .. $1.00

FAMOUS "PEPPERELL" SHEETS $1.19

81x99, 72x99 and 63x99-inch. Guaranteed for 4 years of ordinary household use. Seamless, fully bleached. Wide hems. Perfect quality.

Men's New DRESS TROUSERS

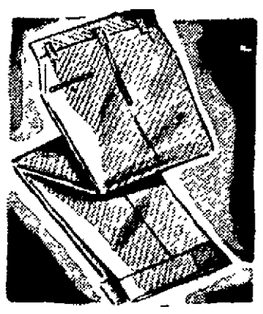

$3.49

Expertly tailored. Fine quality suitings, tweeds, gabardines and whipcords. Pleated or conservative models. Attractive new patterns and solid colors. Sizes 29 to 50.

Men! Take Advantage of Kobackers' Gigantic SWEATER SALE

$1.98

Pull-overs with double elbows, zipper pocket, fish tail bottom in maroon, black, camel, green, royal and white. Also button and zipper models. Sizes 36 to 46.

$1.59

Full zipper coat style. Novelty tweeds, knits and cashmeres. 2 pockets. Two-tone color combinations. Sizes 36 to 46

$1.19

Button front coat sweaters. Two-tone combinations in many colors. 2 pockets. Jersey knits, ripple knits, tweeds and cashmeres. Sizes 36 to 46.

KING'S SALE!

$1.39

SUEDES for WOMEN

IN ALL OUR STORES—FORMERLY PRICED $2.49, ARE ALL REDUCED NOW TO THE LOW PRICE OF..... $1.39

Of course, we may not have every size in every style, but we do have all sizes in the lot. High, Cuban or low heels.

WE CARRY A FULL LINE OF

RUBBERS FOR ENTIRE FAMILY At Reasonable Prices

KING'S FAMILY SHOE STORE

76 N. Main St. W. C. "Bill" Mann, Mgr.

"Mary Lou" Campus Styles

Favorites For '42

Leather or Rubber Soles $2.49 to $3.49

Brown and White and Two-Tone Combinations. New Moccasin and Dutchy Styles. Sizes 4 to 8 - AA to D.

WHITE GALOSHES For Tiny Tots 99c Sizes 4 to 12

Women's and Childs' Galoshes 69c Black or Brown

NOW IS THE TIME TO HAVE YOUR SHOES REBUILT

HALF SOLES 69c While You Wait

ZIPPERS repaired or replaced. Service while you wait or shop

Suede Shoes Resueded 25c

Shoe Repair—Basement

"Hey Kids"

How About This!

1,500 Reg. 10c COMIC BOOKS 4c Ea.

15 best selling numbers! 64 pages in each book. We expect to sell out! Be early!

Boys' Famous 'Campus' SWEATERS $1.29

Pull-overs, zipper fronts and button coat styles! Solid or two-tone combinations. Some have zip pocket. Sizes 28 to 36.

CORDUROY LONGIES. Brown or gray patterns. Full cut. Sizes 12 to 18. $1.98

NEWSPAPERARCHIVE®
NEWSPAPERARCHIVE®

RECORDS SHOW PRIORITIES CUT BUILDING HERE

Construction Permits Take Sharp Drop; Only Three Issued In January.

Fears of Mansfield real estate dealers and contractors that government priority restrictions on building materials would cut sharply into this city's regular building program in 1942 seem to be well founded.

In the first 16 days of January, only three building permits have been issued and they represent projects worth only $2,390.

In the first month of 1941, a total of 24 building permits were issued and represented more than $75,000 worth of new construction.

During January, 1941, twenty new homes were built and four non-residential buildings erected. So far this year, only one garage has been built, one glass front is being added to the front of a drug store and a physician is making an addition to his offices.

Permits issued so far include Central Drug store, 90 North Main street, an $800 glass front; Roland Miller, 305 Bulkley avenue, a $90 frame garage; and Dr. Robert F. Zellner, 288 Glessner avenue, an addition to his office, $1,500.

Real estate men and contractors have expressed the belief that wartime conditions will reduce the amount on new building to almost nothing.

These building men pointed out that the regimentation of copper, steel and other strategic materials for armaments will bring a sharp contraction in new building construction this year.

Although the construction of low cost homes, especially those below the $6,000 mark are being allowed, contractors say that it is becoming increasingly difficult to obtain plumbing fixtures and other necessary articles for the new homes.

During 1941, Mansfielders built themselves 268 new homes worth more than $2,000,000. Other construction such as new warehouses, garages, business houses and remodeling amounted to $763,248.

Comfort for Boy Who Is to Die

Scheduled to be electrocuted tomorrow for slaying four persons, Bernard "Knifey" Sawicki, 19, is comforted by his foster mother, Mrs. Anna Sawicki, who visits the youth in the county jail in Chicago. The Rev. Leon V. Czyl looks on.

Books For Children

(Available at Mansfield Public Library)

Ten-year-olds especially will like two of the new books displayed in the Mansfield Public Library children's department. One has a witch among its characters and the other concerns two very small girls who were playmates.

NATHANIEL'S WITCH, by Katharine Gibson—Nat wanted to go to sea worse than anything but he would have given up the idea if he could have helped his brother, Martin, to become a captain and ship-owner. He had these wishes though before he met his witch. By giving away Christmas gifts they broke the witch's spell and she became a real person. Whether or not you believe the tale depends entirely upon the color of your hair.

BETSY-TACY, by Maud Hart Lovelace—Being such close friends Betsy and Tacy were seen together so often that you never would expect to see them separately. Their names even look better linked together. They were very small girls but they had picnics together and started to school together. Their summer games at "dressing up" were great fun. The book tells of their everyday adventures with pictures now and then to make the story seem even more real.

Remember . . .
SWAN CLEANERS
26 S. Main Dial 4433-6

REMNANT WALLPAPER VALUES!
SHERWIN-WILLIAMS
9 Park Ave. W. Dial 1709-6

COLDS FIGHT MISERY where you feel it—rub throat, chest and back with time-tested VICKS VAPORUB

IMPORTANT
HELPS CLEAR UP LOOSE DANDRUFF
Apply mildly medicated Cuticura Ointment to scalp—leave overnight—then wash with rich-lathering, emollient Cuticura Soap. This simple Cuticura care helps clear out loose dandruff, relieves itchy scalp, helps keep hair soft, smooth and attractive. Buy Cuticura Soap and Ointment—and start giving your hair Cuticura benefits today. Remember—there's nothing quite like Cuticura. All druggists.
CUTICURA SOAP & OINTMENT

Mansfield Sanitarium and Hospital
Out-Patient Treatments By Appointment
East Mansfield Dial 1399-4

DOUBLE VALUE
For Your Old WATCH On a New One
Hamilton, Elgin or Bulova

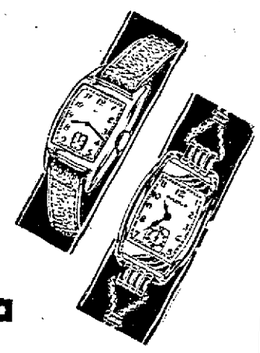

We Have Them All In Stock For Immediate Selection
$1.00 Down—$1.00 a Week
No Interest or Carrying Charges
O. O. BRENNER
Jeweler 8 W. Third St.

demand TONSILINE For QUICK RELIEF of SORE THROAT DUE TO COLDS

Our Greatest SHOE Savings Event!
Further Drastic Reductions

Women's Children's GALOSHES 99c Black or Brown

WOMEN'S NOVELTY SHOES
ODD LOTS IN WINTER STYLES
$1.44 and $2.00

ENNA JETTICK SHOES
Odd Lots In Suedes and Kids
$3.95 and $4.45

MEN'S - BOYS' 4-Buckle Arctics $1.99
Boys' 3-Bkl. $1.69

WOMEN'S Skates & Shoes $3.49
Children's Skates $2.99

Men's Dress Oxfords
Genuine Goodyear Welt Construction
Now is the time to save on men's oxfords. Buy two or three pairs while the price is down.
$2.55 Regular $3.00 Value
Black or Brown

MISSES' - CHILDREN'S STRAP OXFORDS REDUCED
Black or brown. A value that only Liberty can offer. 99c

BOYS' OXFORDS
Styled Like Dad's
Good looking and long wearing. Buy now at this reduced price. $1.66
Regular $1.99 Value

CHILDREN'S SNO-BOOTS
Brown or White Sizes to Big 2
89c

MEN'S RUBBERS
Clog or Full Rubber 99c

LIBERTY SHOE STORE
57 NORTH MAIN - MANSFIELD

MEN'S HI ZIPPERS
All Rubber $2.99

Once A Year We Let Go!
Choice of the House
No Restrictions-No Reservations
ENTIRE STOCK OF KIBLER $21.90 and $25
SUITS • TOPCOATS OVERCOATS
REDUCED TO
$16.65
$19.65

For 37 Years It Has Been The Unbendable Policy of Kibler's, That All Clothing Bought For This Season Must Be Sold This Season

Kibler Clothes, at their original price of $21.90 and $25.00, represented the utmost in value. At the reduced prices of $16.65 and $19.65 they represent savings that you may not be able to duplicate for a long time to come.

$21.90 Covert Topcoats . . $16.65
$21.90 All-Wool Topcoats . $16.65
$21.90 All-Wool Suits, Now $16.65
$25 2-In-1 Zipper Topcoats $19.65
$25 All-Wool Worsted Suits $19.65

No Charge for Alterations
Regardless of these low prevailing prices there will be no charge for alterations. Remember, we will not let you wear it unless it fits.

Kibler Clothes
64 NORTH MAIN ST.

NEWSPAPERARCHIVE®
NEWSPAPERARCHIVE®

$399,767 SET UP FOR COUNTY EXPENDITURES

Crawford Commissioners OK Appropriations, $2,000 More Than In '41.

BUCYRUS — Crawford county commissioners Thursday made appropriations totaling $399,767 in the annual appropriations resolution which covers anticipated expenditures for county government in 1942. The total is $2,100 higher than last year's appropriations

Operation took the largest sum of the allocation which was listed at $75,452.

Other appropriations were as follows: roads and bridges $172,300; county auditor, $15,160; board of elections, $10,980, treasurer, $11,240, recorder, $4,900, prosecutor, $4,740; common pleas court, $7,930; probate court, $7,180; juvenile court $12,315; clerk of courts, $7,815, sheriff, $16,195; children's home, $15,000, engineer, $9,370; soldiers' relief, $7,050, dog and kennel fund, $5,150, and bond retirement, $10,900.

For the operation of the county jail and courthouse $3,000 was appropriated for repairs and insurance; $660 employes; $700 janitor supplies; $3,000 fuel and light; $300 rent and $400 for miscellaneous.

Appropriations at the county home include $1,750 for matron and superintendent, $456 for physician, $2,610, employes, $3,000, fuel and light, $2 000 maintenance supplies; $1,000, farm supplies; $2,500, repairs and insurance maintenance, $1,200, and $1 000, miscellaneous.

For charity the blind relief fund was appropriated $2,329, tuberculosis care, $1 500, miscellaneous, $2 500, and pensions, $15 For maintenance of tuberculosis patients in hospitals outside of the county, $8,000 was appropriated.

* * *

War activity will not hamper the annual President's Birthday ball which is scheduled for Jan 30 at the Elks home in Bucyrus, Prosecutor Leo J Scanlon, general chairman, announced today

Plans for the affair are going forward with Scanlon having the assistance of L M. Liggett, Galion, and Miss Mildred Freese, Bucyrus

Community chairmen aiding in arranging the ball are James Kehrer, Bucyrus, George Mason, Galion; John Berger, jr, Crestline, J. Proctor High, New Washington; Herschel Williams, Chatfield, John Farrell, Tiro, and Morris Knisely, North Robinson

GALION P. T. A. AIDS RED CROSS

South School Group Plans To Co-operate With Local Chapter.

GALION — Co-operation in Red Cross activities such as knitting and folding bandages, was planned by the Parent-Teachers association at the South school, Thursday evening

The program was in charge of Mrs. Mary Wagner and featured a panel discussion of "The Importance of Health in a Democracy," in which Jeannette Slocum, Elizabeth Allwardt, and R. R. Sheffer took part. The Mothers' Singers sang several numbers by Stephen Foster. Afterward there was a question box on "How Parents and School Can Cooperate in the Health Program of a Democracy."

Rev. W. N Robertson, pastor of First Methodist church, opened the meeting with a devotional service.

* * *

Reporting an outstanding year for business, the American Steel Grave Vault company held its annual meeting of stockholders, Thursday and re-elected the following directors: C. F. Unckrich, A. F. Unckrich, H. F. Place, H. L. Bodley and O. G. Petri.

Officers of the factory were also re-elected. C. F. Unckrich is president and general manager; A F Unckrich is vice president; and H F. Place is secretary-treasurer.

* * *

Opening the monthly meeting of the Luther league at Peace Lutheran parish house, Thursday evening, Betty Richardson read the scripture and led in prayer.

Games and contests were provided by Robert Kuenzli, and those serving refreshments were Shirley Hemmerly, Betty Kester and Shirley Seif.

WED RECENTLY

ASHLAND—Mr. and Mrs Ross Stoner of this city have announced the marriage of their daughter, Jeanne, to Herbert Carr, also of Ashland, who is in the Army Air Corps at Ft Hayes The couple was married Dec. 19, 1941, at Greenup, Ky., by Rev. W. H. Muncy, pastor of the Methodist church. They were attended by Mr. and Mrs. W. F. Ferguson.

Both Mr. and Mrs. Carr are graduates of Ashland high school. Mrs Carr is employed at the Ohio Public Service company.

RITES SUNDAY

GALION—Funeral services for Simion Gerson Kurtz, 66, who died Thursday at his home west of Galion, will be held Sunday at 2 p. m. at the Whetstone Reformed church. Rev. G. T. N. Beam, pastor, will officiate. Burial will be in Whetstone cemetery.

The mountain playgrounds in the Colorado Rockies are five times larger than all Switzerland.

HEADS BOARD

MILLERSBURG—Albert Weimer of Ripley township was elected president of the Holmes County Association of Township Trustees and Clerks at a meeting last week in agricultural hall here. Lester Hoerger, retiring president was elected vice president: Adda K. Uhl was re-elected secretary-treasurer and Herman Loeminger of Washington township was named executive committeeman. Saturday, Feb. 21 was the date set for the annual banquet.

CHURCH GROUP HAS ELECTION

Clayton Balliett Named To Head Galion Trinity Luther League

GALION—New officers of the Luther league of Trinity Lutheran church were elected this week.

They are: president, Clayton Balliett; vice president, Martha Albrecht; secretary, Rosemary Seif; treasurer, Evelyn Holderness; auditing committee, Clayton and Edith Balliett, and Lorena Baylor; news reporter, Miss Holderness; organist, Martha Albrecht; secretary of the pocket testament movement, Anna Tracht.

Members of the program committee are Martha Albrecht, Miss Baylor, Miss Balliett, and Miss Holderness; social committee, Mrs Henry Young, Anna Tracht, Rosemary Seif, and Mrs. Mabel Helfrich.

* * *

A musical show to be presented by local talent sponsored by the Galion lodge of Elks and to be given at some later date this month for members and their families, was planned at the regular meeting of the lodge Thursday evening. The production will be directed by Mrs. Howard Evans.

* * *

Rev Philip E Auer of Peace Lutheran church and trustee of Kiwanis International and a former Ohio district governor of Kiwanis, delivered the inaugural address at ceremonies in Bowling Green, Thursday evening when Dr. Clyde Hissong, dean of the College of Education at Bowling Green State university, took office as governor of Ohio Kiwanis. Dr Hissong is a former lieutenant governor of the Ohio Kiwanis

Rev. and Mrs. Auer attended the 6 o'clock banquet which was followed by a dance sponsored by the Bowling Green club

ADDRESSES FARM LOAN MEETING

ASHLAND—About 140 attended the annual meeting of the Ashland County Farm Loan association held here yesterday. Sessions were held at the courthouse assembly room morning and afternoon, the afternoon session featuring an address by Louis Bromfield who spoke on the farm's conservation of land resources.

During the business session S. E Smith, Polk R. D., was re-elected director of the association for three years. The board of directors will meet next Saturday for organization.

Reports given showed that the local association has nearly $1,000,000 in 304 loans in the county. C. C. Chapman, former Ashland county common pleas Judge, has been secretary-treasurer of the association since its organization here 20 years ago.

RAISE $100

ASHLAND—Miss Martha Holmes, Ashland college Recorder, revealed today that the student and employees of the college had contributed almost $100 to the American Red Cross special war fund.

"Forty four persons made contributions of record besides the large number of students who gave anonymously," Miss Holmes stated. Contributions ranged from a few cents to as much as ten dollars.

Neighborhood Churches

WILLARD
Assembly of God.

Rev. H. W. Reeser, pastor. Merrill Myers, Sunday school superintendent Sunday school, 9 45 a. m. Morning service, 10 45. Y. P. 6:30 p m Evangelistic service, 7 45 p. m. Mid-week service, Thursday, 7 45 p. m.

Presbyterian.

Rev. Homer A. Neff, pastor. Sunday school, 9:30 a. m. Morning service 10:30.

St. Francis Xavier.

Rev. J. Bernard Fralick, pastor. Sunday Masses from Oct. 1 to April 30 at 8 and 10 a. m. Other devotions as announced on Sunday.

Trinity Lutheran.

Rev. G. C. Heffelfinger pastor. Sunday school, 9 30 a. m Morning service 10:45.

Grace Methodist.

Rev. Baker, pastor. Sunday school 9:30 a. m. Morning service, 10:30. Evening service at 7:45 p. m.

United Brethren.

Rev. Paul W. Sharp, pastor. Sunday school, 9:30 a. m Dr. E. McKenney superintendent. Morning service, 10:30 Christian Endeavor 6 30 p. m. Evening service, 7:30.

WILLIAMSPORT
United Brethren.

Rev. J. . Bigelow, pastor. Earl Soliday, superintendent. Sunday school, 10 a. m. Evangensile service, 7:30 p. m.

WIDOWVILLE
Hammond's Chapel.

Rev. F. L. Mitzel, pastor. Sunday school, 10:30 a. m. Morning service, 9.30 a. m.

WATERFORD
Methodist.

Rev. Dwight Archibald, pastor. Sunday school, 10 a. m., Walter Lemley, superintendent. Preaching service, 11 a. m.

Chestnut Grove Brethren in Christ.

Rev. M. L. Dohner, pastor. Morning service, 11 a m

Christian Church

Rev. J. B. Swain, pastor. Sunday school 10 a. m., Ralph Lewis, superintendent. Morning service, 11 a. m.

THE OLD HOME TOWN

By Stanley

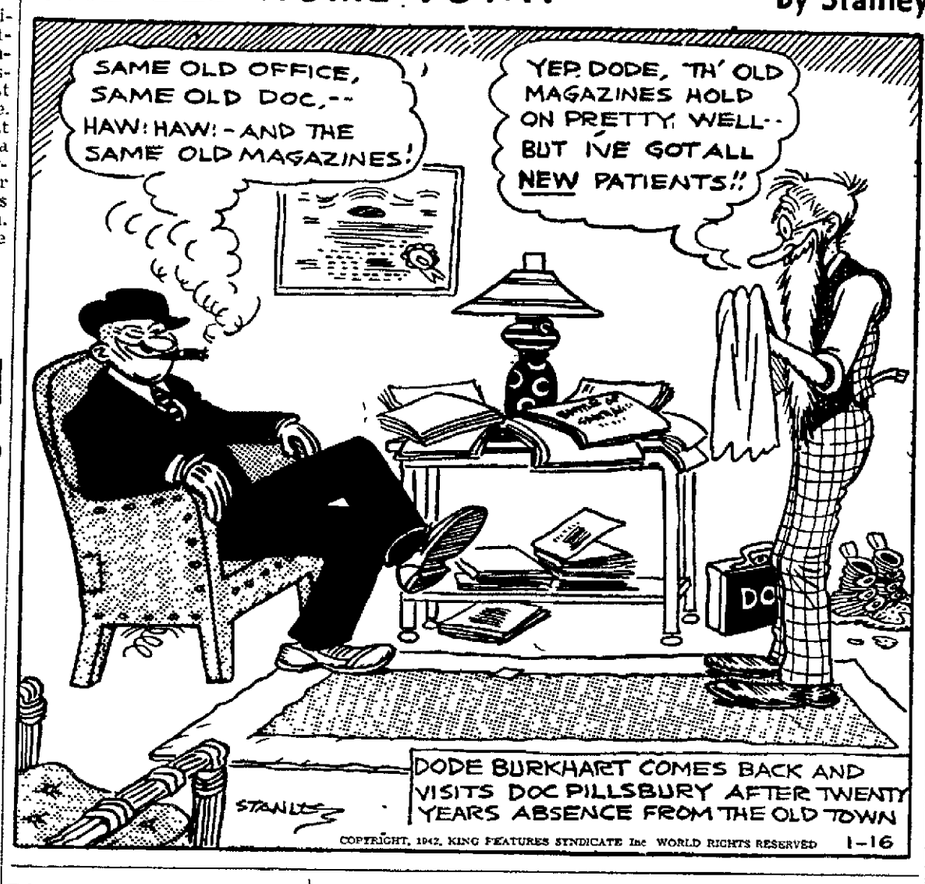
SAME OLD OFFICE, SAME OLD DOC,-- HAW! HAW! - AND THE SAME OLD MAGAZINES!
YEP, DODE, TH' OLD MAGAZINES HOLD ON PRETTY WELL-- BUT I'VE GOT ALL NEW PATIENTS!!
DODE BURKHART COMES BACK AND VISITS DOC PILLSBURY AFTER TWENTY YEARS ABSENCE FROM THE OLD TOWN
STANLEY
COPYRIGHT, 1942, KING FEATURES SYNDICATE Inc WORLD RIGHTS RESERVED 1-16

BRIEF ILLNESS ENDS IN DEATH

Ernest Welshons Dies at Hospital In Bucyrus; Rites Friday.

NEW WASHINGTON — Ernest Welshons, 65, Cranberry township farmer, died in Bucyrus city hospital Wednesday following a brief illness.

Surviving are his widow, Nora, a son, Kenneth, at home, two daughters, Mrs. Eldon Ackerman of New Washington, and Lois Welshons of Tiffin, two grandchildren, and his father, Goodwin P. Welshons of Crestline.

Funeral services will be held at 2 p. m, Friday at the home. Rev Victor Roebuck, pastor of the Tiro United Brethren church, of which he was a member, will officiate Burial will be in Union cemetery near Sulphur Springs

United States consumption of petroleum products increased more than 12 per cent during 1941.

60 VOLUNTEER FOR FIRST AID INSTRUCTIONS

Classes at Galion Get Under Way Under Supervision of Red Cross.

GALION—Some 60 women of Galion responded to a call for organization of first aid classes in Galion under Red Cross supervision, and sponsored by the Galion Business and Professional Women's club.

Initial meeting was held Thursday night at the public library, with Berthe Chacopulos, president of the B. P. W., presiding. She introduced Lenora Van Gundia, executive secretary of the Mansfield chapter of the Red Cross who explained first aid, told of knitting and other Red Cross production projects, the making of surgical dressings and blood plasma.

Because of the demand for instructors of these classes, one is not available at the present time for Galion. It is expected that an instructor can be sent from Mansfield within the near future.

Those attending the meeting, Thursday night, represented other clubs of the city besides the BPW.

* * *

Announcement has been made here of the marriage of Mary Marie Taylor, daughter of Mr. and Mrs Lisle Taylor, to Carl Alfrey, son of Mr. and Mrs. Luther Alfrey, of Shiloh. The ceremony took place at the Methodist church in Shiloh, Jan. 10, with Rev Wintermute officiating.

The bride wore a street length dress of royal blue with black accessories Her corsage was made of white rosebuds

Following the ceremony, a reception was held at the home of the bridegroom's parents, with members of the immediate families present

Alfrey and his bride are both employed at the North Electric Manufacturing company here She was graduated from Springfield township high school at Ontario He was graduated from Shiloh high school.

CRESTLINE BANK HOLDS ANNUAL MEETING, ELECTION RECENTLY

CRESTLINE — Stockholders of the Farmers and Citizens State bank held their annual meeting recently at the Methodist church.

Directors were elected. They are J. B. McCarter, M. W. Miller, O. H. Holborn, A. D. McKellar, George Brown, S. F. Trimble and B. H. Smith.

Organization was effected at a meeting of the directors following the session.

The same officers and staff were returned. They are, McCarter, president; Smith, vice president; G. K. Lombard, cashier and secretary; David Fleiner, bookkeeper, and Mrs. Irilla Barlow, assistant bookkeeper. A dividend of $1 a share was declared Jan. 1.

* * *

An adjourned meeting of the English Lutheran church was held recently.

F. M Teeters, president of the church council, presided for the meeting and a short musical program was presented by a string quartet from the high school, composed of Albert Remy and Robert Smith, violins, Carolyn Magers and Violet Speelman, violas. Mrs. Gregg Pennington led for group singing.

Reports were given by various church organization heads and a resolution of the church council to wipe out the church debt of approximately $6,000 was approved by the congregation.

A committee from the church Aid society was in charge of the supper.

TAKEN BY DEATH

Former Galion Resident Dies at Home In East.

GALION—Word was received here Thursday, of the unexpected death of Roy M. Wilson, 50, former Galion resident, at his home in Port Jervis, New York, following a heart attack.

Mr. Wilson had been in poor health last summer and spent some time in Galion recuperating. He was general foreman of the Erie Railroad company at Port Jervis, being associated with the company since leaving Galion in 1916.

Besides his widow Sylvia, he is survived by two daughters, Ruth Ellen and June of New York City, and a son, James, at home, his mother, Mrs. James Wilson of Galion, and a brother, Bert Wilson, also of Galion.

The body will be brought to Galion for burial. Funeral arrangements were being completed today.

HOLD DISTRICT MEETING SUNDAY

ASHLAND—A meeting of District 10 of the Sons of Union Veterans and auxiliaries will be held here Sunday. The district includes Ashland, Mansfield, Butler, Galion, Shelby, Jeromesville, Wooster, and Fredericktown.

The organizations will hold separate business sessions in the morning, the auxiliaries meeting at G. A. R. Memorial hall at 10 a. m., and the Sons at the V. F. W. home at 10.30 a. m.

A joint meeting will be held at 3 30 p. m. at G. A. R Memorial hall. O. A. Boyd of Ashland is commander of the district.

GREAT SALE of SUITES!

Regular $119.50 Wing Back Suite—2 Pcs. Clearance Price

You'll have to hurry for this great value, as there are only two suites left! Unusually comfortable, generously proportioned pieces. Fine innerspring construction. Beautiful patterned velour cover, carved trim.

$99.50

Regular $99.50 MODERN SUITE . . . reduced to only $88.50

A worthwhile savings—our reward to you for aiding us to move quickly the three suites we have left in this style. Smart modern design in handsome walnut and other veneers. Observe the new plank tops, the grooved finger-tip drawer openers, and the massive mirrors. Includes panel end bed, chest, vanity and bench.

SAVE $20 ON THIS MASSIVE 2-PIECE SUITE

Clearance Price **$79.50**

That's right! One of our regular living room suites, drastically reduced for quick disposal! You'll appreciate its comfortable innerspring construction, its wide curving arms. Davenport and chair included. Just three suites left, so be here early to avoid disappointment.

Regular $129.50

18th Century DINING SUITE - 8 Pcs.

Clearance Price **$99.50**

When you figure what good furniture costs these days, you'll agree that an opportunity to furnish your dining room with one of these lovely period suites for so little, is far too important to pass up! Note the graceful lines, the artistic detail, the rich finish of the mahogany veneers. Includes extension table, buffet, and six chairs. Just a few left—be early! China extra.

Convenient Terms Arranged

QUALITY Furniture Company
35-41 N. Park St.

Small Down Payment

NEWSPAPERARCHIVE®
NEWSPAPERARCHIVE®

SOCIETY & CLUBS

JOINT INSTALLATION HELD BY SOCIETIES

McLaughlin Woman's Relief Corps and Sarah E. Lewis Junior Club Hold Induction Services Following Dinner at Memorial Hall.

FOLLOWING a 6 o'clock dinner, the combined installation of the McLaughlin Woman's Relief Corps and the Sarah E. Lewis Junior club was held at Memorial hall last evening. During the short business session of the Relief Corps, members voted to buy a defense bond.

Installing officer was Mrs. Carl F. Sattler. Jane Neff was installing guide. Those who will serve during the coming year are Mrs. Bessie Buchanan, president, Mrs. Mary Somers, senior vice president; Mrs. Myron Glathart, junior vice president; Miss Mary Beilstein, treasurer; Mrs. Nora Bentley, chaplain; Mary Ann Edmonstone, conductor; Betty Edmonstone, assistant conductor; Mrs. W. E. Maxwell, guard; Clara Culver, assistant guard; Mrs. H. I. Constance, secretary; Mrs. Faye Stofer, patriotic instructor; Lois Addlesperger, musician; Mrs. Julia Grandstaff, Maud Addlesperger, Ida Hunter and Bessie Bell, color guards. Mrs. G. W. Locke was installed as advisor to the Junior club. Assisting her are Mrs. T. M. Case and Jane Neff.

Mrs. Stofer presented gifts to the installing officer and installing guide. The past president's pin was presented to Mrs. Case by the new president, Mrs. Buchanan. The press correspondent, Mrs. Sattler, was installed by Jane Neff.

Officers of the Sarah E. Lewis Junior club for whom the installation service was conducted by Mrs. C. A. Edmonstone are the following: President, Ruth Wagner; junior vice president, Naomi Locke; chaplain, Mary Ellen Raison; secretary, Beatrice Shade; treasurer, Ada Weekly; captain of the colors, Mary Ellen Hoopes; musician, Marilyn Joyce Teeter; door attendant, Patricia Edmonstone; press correspondent, Elaine Miller; guards, Nina Robertson, Noma Robertson; Marathy Lyons and Evelyn Lyons. Betty Edmonstone served as installing captain of colors.

Serving on the committees for the dinner were Mrs. Edmonstone, Mrs. Anna Butts, Mrs. Bentley and Mrs. Glathart, Mrs. Locke, Mrs. Bell and Mrs. Constance. Tables were beautifully decorated for the occasion with red, white and blue candles, flowers and favors. Next meeting of the W. R. C. will be held on Jan. 28 at 7:30 o'clock.

Mrs. Herrick Elected to Presidency

Five chapters of Tri Gamma sorority assembled at Prospect park pavilion last evening with Gamma chapter entertaining. Miss Betty Hammel served as chairman. During the business session Mrs. Earl Herrick was elected president, Mrs. Oscar Hartsel was named vice president, Miss Virginia Chew was chosen secretary, and Miss Hammel was elected treasurer.

Appointments announced by the new president were the following: sergeant-at-arms, Mrs. Donald Yochheim; custodian of property, Miss Jean Cunningham; and recorder, Mrs. Lowell Moore. Plans were made to have in informal party for the new pledges on Jan. 29. The afafir will take place at "The Woods," near Ashland, with Epsilon chapter in charge.

Vote of thanks was given to retiring officers and welcome to the new officers was extended by Mrs. Robert Broiler. After the business session, the group played bingo. Luncheon was served at a long table at the close of the evening. Next regular joint meeting of the chapters will be held on Feb. 20 with Delta chapter as hostess. Mrs. Mary Hollingsworth will be chairman.

Five Initiated In Tri Gamma Sorority Rites

Formal initiation services were held for five new members of the Delta chapter of Gamma Gamma Gamma sorority at "The Woods" near Ashland recently. New members welcomed into the club were Mrs. Harry Rist, Mrs. L. C. Smaltz, Mrs. E. A. Wiener, Mrs W. C. Leonard, and Mrs. Foster Bell.

Fourteen members attended the meeting. Dinner was served at small tables decorated with lighted tapers and sweet peas and chrysanthemums. Bridge was played and high score prize was awarded to Mrs. Harry Hollingsworth. Each new member was presented with a gift.

The next meeting will be held Jan. 28 at the home of Mrs. Parker O'Brien, Raleigh avenue. Mrs. Jack Pealer will serve as associate hostess.

Good Cheer Circle Has Covered-Dish Supper at Church

A covered-dish supper was served at 6:30 p. m. when the Good Cheer Circle of the South Main Street Evangelical church met recently in the church parlors. Twenty-three members and five guests were present. Devotional period was in charge of Mrs. Edward Wendland. Mrs. C. H. Ortman conducted the business session.

For the program Charles Moats gave several numbers on his musical saw. Piano accompaniment was furnished by Mrs. Moats. Mrs. Harry Lytle presented a group of readings and a piano solo was played by Mrs. Moats. Committee for the evening was composed of Mrs. C. E. Payne, Mrs. Wendland and Mrs. Ortman. Next meeting will be held on Feb. 11. Place will be announced later.

* * *

REGULAR MEET.

Floral Hedge club members held a meeting Thursday at the home of Mrs. Joseph Dunn, South Glenn avenue. Eleven members and one guest, Miss Dwan Dunn, were in attendance. Bunco was played and prizes won by Mrs. O. E. Earick and Mrs. Adam Tallos. Luncheon was served at the close of the evening. The next meeting will be held Feb. 10 at the home of Mrs. Earick on Heages street.

CONVERSATIONAL CLUB.

Mrs. L. D. Twitchell conducted a study on "Latin America" at the meeting of the Conversational club held recently at the home of Mrs. Walter Goodenough, 78 Glen Beck lane. Mrs. James Boyd, president, conducted the business session. Fifteen members were in attendance. When tea was served Mrs. George Hypes and Mrs. Howard Diller presided at the table which was decorated with winter flowers. Mrs. Eugene Smart will entertain the club at her home on Sherman avenue on Jan. 28.

* * *

HOMEMAKING COMMITTEE.

Homemaking committee members of the Women of the Moose held a meeting recently at the home of Mrs. Leora Knackstedt, 120 Distl avenue. Mrs. Mildred Burdette, committee chairman, conducted the business session. One guest, Mrs. Loretta Zellers, was in attendance. Games and contests were played and prizes won by Mrs. Vera Burdette and Mrs. Marjorie Peppard. Luncheon was served at small tables decorated with winter flowers. The next meeting will be held Feb. 10 at the home of Mrs. Mary Taylor, 88 Home avenue.

Margaret Purdy Feted at Party At Kiser Home

Margaret Purdy, bride-elect of Sylvester Kiser, was feted with a miscellaneous shower recently at the home of Mrs. A. L. Kiser, 220 Chilton avenue. Miss Purdy and Mr. Kiser will exchange nuptial vows on Jan. 31 at 2:20 p. m. before the altar of the Park Avenue Baptist church. Rev. A. L. Linder will officiate at the wedding.

Hearts was the diversion of the evening. Prizes were won by Mrs. Cloyd Purdy and Mrs. Edward Reno. Luncheon was served buffet style from a long table centered with a miniature bridal couple and lighted tapers. At the close of the evening the eleven guests in attendance presented the honoree with many gifts. The hostess gave a gift of crystal.

Class Meeting Held Recently

Golden Rule class members of St. Mark's Lutheran church held a meeting recently at the home of Mrs. Ernest Hartman, Shelby road. Mrs. C. A. Portz was the associate hostess. Mrs. Marshall Long, president, conducted the business session. Mrs. C. F. Fighter held the devotional program.

Twenty two members were in attendance. Contests were played and prizes won by Mrs. Clarence Boals, Mrs. Harry Downs and Mrs. Fighter. Luncheon was served at small tables at the close of the meeting. Plans were made to hold a covered dish dinner on Feb. 10 with Mrs. George Stichler and Mrs. Louis Carriger as hostesses.

* * *

GLEANER'S CLASS.

Mrs. Melvin Simmons, Reba avenue, entertained members of the Gleaner's class of the First Christian church at her home on Thursday. Mrs. Ruth Kahl served as associate hostess. Following a short business session contests were played and prizes won by Mrs. H. A. Long and Mrs. Floyd Goble. Luncheon was served at small tables decorated with patriotic appointments. The next meeting will be held Feb. 20 at the home of Mrs. Dale Morris, Coleman road. Miss Ruby Cook will be the associate hostess.

* * *

MRS. ZOLLER ENTERTAINS.

Meeting of the Social Crochet club was held recently at the home of Mrs. Louis Zoller, 38 Stewart avenue. Ten members were present to sew for the Red Cross. Next meeting will be held on Jan. 28 at the home of Mrs. Pauline Black, 262½ Herman avenue.

* * *

CHI SIGMA MOTHERS.

Mrs. O. D. Place was hostess to the Chi Sigma Mothers club at the home of her daughter, Mrs. Eugene Linham, 33 Glenwood boulevard, recently. A salad-luncheon was enjoyed at a beautifully decorated table. Seven members were in attendance. The afternoon was devoted to sewing for the Red Cross. Mrs. Emil Zalenka will be hostess to the club at her home on Summit street on Feb. 11.

Honor Members Leaving City

Friendly Hand Bible class members of the First Christian church held a meeting recently at the home of Mrs. John Heath, West Third street, to honor two members, Roy Beer and Edwin Hamblin, who are leaving the city soon to enter military service. In the top photo are guests who attended the meeting. Standing from left to right are James McKey, Alfred Riland, Carl Gabor, Sara Homer, Donnabelle Grabosky, Arthur White, Edwin Hamblin, Belle Bainter, Robert Riland, Virginia Howard, Mrs. Glenn Fulton, Glenn Fulton, Mildred Crumm, Clarence Hassinger, Guy Ferguson, and Roy Beer. Seated from left to right in the second row are Ruth Lamberton, Margaret Wheeler, Mrs. John Heath, Mrs. Clarence Hassinger, and Mrs. Carl Gabor. Seated in the first row from the left to right are Mrs. Guy Ferguson, Mrs. Edwin Hamblin, Mrs. Vera Morman, Fulton sisters and Phyllis Vaughn.

Church Group Has Covered-Dish Dinner Thursday

St. Paul's Thursday Nighters met in the church parlors for a covered-dish supper at 6:30 last evening. The table had a miniature centerpiece which resembled a lake with tiny trees and snow on the edges and skaters in the middle. Each person received a favor. Lighted tapers also were used on the table.

Serving committee was comprised of Rev. and Mrs. H. L. Gilbert, the Misses Alice Miller and Bertene Sawyer. This group honored one of the members, Halsey Hipp, who left today for military training. Following the business meeting Rev. Gilbert gave devotions. The remainder of the evening was spent in group games and contests. Mrs. J. Woodrow Seitz was an individual prize winner.

Next meeting will be held at the church on Feb. 19 at 6:30 p. m. with the following committee in charge: Mr. and Mrs. Henry Howard and Mr. and Mrs. Ralph Beilstein.

Circle One Meets With Mrs. Place

Seventeen members were present for the meeting of Circle One of the First Methodist church which was held Thursday afternoon at the home of Mrs. O. G. Place on Glenwood boulevard. New officers in charge of the meeting were Mrs. S. S. Little, president; Miss Rose Cherry, vice president; Mrs. Fred Wolff, secretary; Mrs. Virgil Hess, treasurer; and Miss Edna Ward, floral secretary.

Following the business session a program was presented by Miss Cherry and at the conclusion, refreshments were served by the hostess. Mrs. B. H. Spear will entertain the Circle on Feb. 19 at her home on Arlington avenue.

Prospect School P. T. A. Meeting

Prospect School P. T. A. members held a meeting recently in the school. C. H. Freehafer, guest speaker, gave an interesting talk on "Four Cross Roads of Youth." Richard Beilstein, violinist, and David Weimer, pianist, played several instrumental duets. Two of their selections were: "Gypsy Dance" and "Spanish Dance."

Luncheon was served at the close of the meeting. The long buffet table was attractively decorated with pastel appointments. Hostesses for the meeting were Mrs. C. M. Priess, Mrs. W. D. Cochran and Mrs. Russell Ross. The next meeting will be a "Founder's day program" to be held at the school on Feb. 9.

* * *

P. T. A. MEETS.

Western school P. T. A. members held a meeting at the school recently. Kenneth Donelson president, conducted the business session. Mrs. C. O. Anglin sang several solos. Motion pictures were shown by Jesse Clark, school principal. A quiz bee was conducted by Mr. and Mrs. Hugh Ward. Luncheon was served at the close of the meeting by Mrs. George Smith and her committee. Miss Bertha Gregory will be the guest speaker at the "Founder's Day" meeting to be held at the school on Feb. 11.

Fresh Beauty Appeal with the new "PLUME EDGE CUT"

Short hair is no requisite, it can be any desirable length. Exclusive in Mansfield with

HELEN KERN

Beauty Salon Dial 1808-6

Knotty Club Has Regular Meeting

Knotty club members were entertained recently at the Colonial Guest House by Mrs. Harry Roberts. Five hundred was the diversion. Recipients of prizes were Mrs. Woodrow Garner, Mrs. Bryan Snyder, and Mrs. Philip Walter.

Luncheon was served at a long table centered with flowers. Next meeting will be held on Jan. 27 at the home of Mrs. Mildred North on Berger avenue in Roseland.

Brinkerhoff P. T. A. Group Enjoys Movie

When members of Brinkerhoff P. T. A. met at the school Thursday night at 7:30, Mrs. W. J. Robbins, vice president, was in charge. Dr. A. C. Butterfield, program chairman, presented Mrs. Daisy Gibson who entertained with a violin solo, "Concerto In B Flat Minor." Her piano accompaniment was played by Mrs. Robert Beatty.

Mrs. Charles Young introduced John MacKulich, who is associated with the Standard Oil company in Cleveland. Mr. MacKulich showed a very interesting sound movie entitled "Let's Explore Ohio." This was divided into three parts: "Oddities of Ohio," "Ohio the Beautiful," and "Ohio Year Book."

A check for $35 was presented to the P. T. A. by Jimmy Lowry. This was for money received from a paper sale conducted by the school children, and makes $110 which the youngsters have earned toward the purchase of sound movie equipment. The P. T. A. will sponsor a movie, "Her Uncle Sam," at Johnny Appleseed Junior high school on Jan. 27. Proceeds will help toward purchase of the movie equipment.

An outstanding display of class work was sponsored last night by the fourth grade.

* * *

HOLD QUIZ BEE.

Mrs. Kathryn Bancroft was chairman for the quiz bee which provided much enjoyment at the meeting of the West Fifth street school P. T. A. recently. Team led by Mrs. Merrill W. Manz, jr., won the contest. A wedding cake was cut by Mrs. Manz, in whose honor it was furnished, when refreshments were served. She is the former Miss Margaret Black.

* * *

MEET AT PROSPECT SCHOOL.

Duets played by Richard Beilstein, violinist, and David Weimer, pianist, for the Prospect school P. T. A. meeting which was held recently, were "Gypsy Dance" and "Spanish Dance." Guest speaker was C. H. Freehafer, local attorney. His subject was "Four Cross Roads of Youth." Mrs. C. M. Priess, Mrs. W. D. Cochran and Miss Russell Ross were hostesses. Founders day will be observed with a meeting on Feb. 9.

Joan of Arc Study Club Has Dinner Thursday Night

A sauerkraut dinner was enjoyed by members of the Joan of Arc Study club last evening at the home of Mrs. Clarence Beelman. Mrs. Verba Kanary was associate hostess. The table was attractively decorated with yellow candles in amber holders and a floral centerpiece.

Mrs. D. L. Maxwell presided for the business session. For the program, Mrs. G. C. Wehinger gave a paper, "Women in China." "Catholicity to Combat Communism" was the subject presented by Mrs. J. H. Seibert. For the current events topics Mrs. Beelman gave "I Want To Be Happy," and Mrs. Kanary had "A Free Man Speaking."

Three tables of bridge were in play during the remainder of the evening. Recipients of prizes were Miss Marie Hecht and Mrs. Wehinger.

Co-Operette Club To Have Party

Mrs. M. L. Barnett was hostess to 19 members of the Co-Operette club at her home on Maple street Thursday. Roll call response was "Favorite Current Reading." The group sewed bandages for the Red Cross during the meeting.

The program was presented by Mrs. Roger Gray, who gave "The History of the Short Story." She read a short story by Robert Louis Stevenson and also read "Belle From Bar Harbor," by Lois Montrose. On Feb. 19, the club will have a "Colonial Guest party" at the home of Mrs. James E. Hugo, 586 Andover road.

* * *

AUXILIARY MEETS.

Mrs. Bernice Adkins was hostess for the meeting of the Auxiliary to the Fireman's Local held recently. Twelve members and one new member, Mrs. Pearl George, were in attendance. During the evening the group held a miscellaneous shower for Mrs. James Au, the former Mary Stahl, who was recently married. The evening was spent sewing for the Red Cross. Bingo was played and prizes won by Mrs. Edna Herring and Mrs. Au. Luncheon was served at small tables at the close of the evening. The next meeting will be held Feb. 10 at the home of Mrs. Au at 86 Dawson avenue.

PHILCO RADIOS
$18.95 up
BELL MUSIC
26 S. Park Dial 2284-6

PETER PAN CLEANERS
Finest cleaning and laundering at prices you can afford to pay.
7 Park Ave. W. 110 N. Main

Permanent Waves $1 to $10
Beauty Aids 25c
Beauty Center
MANSFIELD'S FINEST
66½ N. Main St. Canal 3118
NO APPOINTMENT NECESSARY

BLOOMING PLANTS

Send that sick friend a pretty blooming plant. Prices are low considering the scarcity of cut flowers. **$1.00 up**

Others $1.50 - $2.00 - $2.50

Caretk Florist Farmers Bank Bldg. Dial 3696-6

Party Honors Rose Forwith, Bride-Elect

Miss Rose Forwith, bride-elect of John Edward Parman, was feted with a miscellaneous shower Thursday evening at the home of her parents, Mr. and Mrs. Jacob Forwith. Miss Forwith and Mr. Parman, son of Alex Parman, Newman street, will exchange nuptials tomorrow at 9:30 a. m. before the altar of St. Peter's Catholic church. Msgr. R. C. Goebel will officiate at the open church ceremony.

Bingo was the diversion of the evening. Prizes were won by Mrs. Susan Grassell, Mrs. Joseph Forwith and Mrs. Harley Harris. Luncheon was served at a long table decorated with a floral centerpiece and green and silver lighted tapers. The honoree was presented with many gifts at the close of the evening. Miss Forwith has chosen her sister, Miss Helen Forwith, to serve as her maid-of-honor. Kathleen Rose Sinoradski of Cleveland, niece of the bride-elect, will be flower girl.

REV. S. J. R. ENSIGN SPEAKS AT MEETING

First Congregational Church Women and Members of First Presbyterian Church Guild Hold Joint Meeting Thursday Afternoon.

REV. S. J. R. ENSIGN, pastor, author and impersonator of Huron, was the guest speaker at the joint meeting of the women of the Congregational church and the Women's Guild of the First Presbyterian church held Thursday afternoon in the Congregational church parlors. Rev. Ensign, who wore a robe, sandals and headdress similar to those worn by the Egyptians, gave a realistic portrayal of the life of Joseph, Biblical character.

Rev. Ensign is the author of the book, "I Am," a series of Bible autobiographies. Original illustrations of the book, made by Mark Russell, were on display in the church Thursday. Mrs. Charles Fuchs, president of the Congregational women, welcomed the 200 guests who attended the session. She also announced that their church group would sew for the Red Cross Thursday of each week in the church parlors.

Mrs. Harvey Lanehart, member of the Presbyterian Guild, announced that Circle four of the guild will sponsor a formal recital of the Bucyrus Male chorus in the church on the evening of Jan. 21. The choir is composed of 36 men and 12 girls. Tickets may be obtained by contacting Mrs. I. W. Basinger. Mrs. Marion Cline led the devotional program.

Mrs. Peter Young and Mrs. D. N. Roller presided when tea was served at a long table attractively decorated with winter flowers and lighted tapers. Hostesses for the meeting were Mrs. Arthur Cline, chairman, Mrs. Fred Holibaugh, Mrs. Ethel Channell, Mrs. C. H. Small and Mrs. H. H. Sanford. Members of the First Presbyterian church guild will hold a meeting on Feb. 19 in the church parlors.

* * *

VALENCIA CLUB.

Valencia club meeting was held recently at the home of Mrs. Sherman Weaver on West Second street. Mrs. D. Y. Hudson was a guest. Prizes were won by Mrs. J. D. Phillips and Mrs. F. U. Nail. Mrs. Hudson was recipient of guest prize. At a late hour luncheon was served at small tables decorated in pastel shades. Mrs. Phillips will be hostess at her home on Park avenue west for a meeting on Jan. 27.

Golden-Russell

ANNUAL

PRE-INVENTORY SALE

ONCE A YEAR MARK-DOWN CLEARANCE to "clean house" before stocktaking. It is our determined effort not to carry any stocks over into our new fiscal year—so this is your opportunity to buy at the lowest prices!

COATS

24 Misses' Untrimmed Coats	Now 10.00	Reg. 16.95 to 19.95
25 Misses' Untrimmed Coats	Now 12.95	Reg. 19.95 to 25.00
21 Misses' and Women's Coats	Now 16.95	Reg. 25.00 to 29.95
16 Misses' and Women's Coats	Now 24.95	Reg. 35.00 to 45.00

43 Misses' and Women's Fur Trimmed Dress and Sports Coats reduced for quick clearance.

DRESSES

59 Misses' and Women's Dresses	Now 6.95	Reg. 10.95 to 12.95
45 Misses' and Women's Dresses	Now 8.95	Reg. 12.95 to 14.95
64 Misses' and Women's Dresses	Now 10.95	Reg. 16.95 to 19.95

SPORTSWEAR

32 Skirts	Now 1.95	Reg 2.95 to 3.95
48 Sweaters	Now 1.95	Reg. 2.95 to 3.95
18 Jerkins	Now 1.00	Reg. 1.95 to 2.95
10 Jackets	Now 3.95	Reg. 5.95 to 7.95

HOUSECOATS AND ROBES

52 Misses' and Women's	Now 3.95	Reg. 5.95 to 6.95
18 Misses' and Women's	Now 4.95	Reg. 6.95 to 8.95
12 Misses' and Women's	Now 6.95	Reg. 10.95 to 12.95

FORMALS AND EVENING WRAPS

15 Formals and Dinner Dresses	Now 8.95	Reg. 14.95 to 16.95
12 Formals and Dinner Dresses	Now 10.95	Reg. 16.95 to 19.95
10 Evening Coats and Capes	Now 10.95	Reg. 14.95 to 19.95

ANNUAL CLEARANCE FINE FURS
20% TO 40% OFF
Buy Now at Investment Savings.

NEWSPAPERARCHIVE® ... NEWSPAPERARCHIVE®

News-Journal Page For Women

Society

St. Paul's Guild Holds Meeting At Burns Home

St. Paul's Guild members were guests recently of Mrs. D. L. Burns, 250 Rae avenue, for their regular January meeting. Mrs. Paul Lee gave the devotions and Mrs. Raymond O. Scott, Red Cross sewing chairman for Richland county, told about her work. The members sewed for Red Cross during the evening.

Mrs. E. G. Pankow presided for the business session when committees for the year were announced. Plans were also made to have a bake sale at the Dickson market on Feb. 14. Next meeting will be held on Feb. 10 at the home of Mrs. K. A. Donelson, 590 Garfield place. Mrs. Charles Robertson will have charge of devotions.

Guests for the meeting at the Burns home were Mrs. Harold Howe, Mrs. Scott, Mrs. Clifford Hagedorn, Mrs. L. C. Beilstein and Rev. H. L. Gilbert. A St. Paul's knitting class will hold its initial meeting at the home of Mrs. Henry Fischer, 188 Lind avenue, at 7:30 p. m., on Wednesday, Jan. 21.

Matlock Charity Band Convenes At Gross Home

Mrs. Wilbur Gross entertained 16 members of the Matlock Charity Band and two guests, Mrs. William Gross and Miss Elma Sterner, at her home recently. Associate hostesses were Mrs. John Neft and Mrs. John Taylor. Members sewed for Red Cross and for welfare.

At 4 o'clock the business session was opened by Mrs. Susan Wheaton. Mrs. Henry Bronkar had charge of the devotional service. An original poem, "Friends," was read by Mrs. Della Richardson. Report was given by Mrs. Jay Swigart on the baskets which were given to needy families at Christmas time. The hostesses served lunch at small tables. Next meeting will be held on Feb. 11 at the home of Mrs. J. S. Boyd, 85 Waring avenue. Mrs. James Anderson and Mrs. O. F. Garver will be associate hostesses.

Esther Class Holds Meeting

Mrs. Albert Frank and Mrs. Mary Dinges were hostesses for the meeting of the Esther class of the Mayflower Congregational church held recently at the Frank home on Maple street. One guest, Mrs. Fred Schnurrer, was in attendance. Mrs. Dinges, president, conducted the business session.

Mrs. Elwyn Owen played several piano selections. Contests were played and prizes won by Mrs. Myrtle Steltzer and Mrs. Dan Edwards. Luncheon was served at the close of the meeting. The next meeting will be held Feb. 11 at the home of Mrs. C. A. Cole, 394 West Fifth street. Mrs. Mary Seymour will serve as associate hostess.

Junior Study Club Meets

Hostess to the Junior Music Study club at her home on Sunset drive recently was Miss Ruth Swisher. Twelve members and four guests were in attendance. Guest speaker was Mrs. E. G. Corwin, who gave a talk on "American Hymns and Their composers."

Musical numbers on the program consisted of piano selections by John Cook and Miss Swisher. Next meeting will be held at the home of Miss Muriel Morton, 239 Helen avenue, on Feb. 10. Associate hostesses last evening were the Misses Ruth Copeland and Doro[illegible] Buck.

Party Honors Recent Bride

Mrs. William Frisbee, the former Mary Anderson, was feted with a miscellaneous shower recently at the home of Mrs. Thompson Davis, 466 South Main street. Mrs. Lester Remy served as associate hostess. Bridge was the diversion of the evening. Prizes were won by Miss Mary Bishop, Mrs. Emma Anderson and Mrs. Will Herrold.

Luncheon was served at small tables decorated with pastel flowers and appointments. Twelve guests attended the party. At the close of the evening the guests presented the honoree with many miscellaneous gifts. The hostess gave Mrs. Frisbee a gift of pyrex ware.

* * *

ANNOUNCE ENGAGEMENT.

Mr. and Mrs. Laurence M. Todd, 400 Park avenue west, are announcing the engagement of their daughter, Patricia Ann, to Private Edwin Dale Wolfe, son of Mr. and Mrs. A. W. Wolfe, 150 Helen avenue. Private Wolfe is stationed at Camp Shelby, Miss. No definite date has been set for the marriage, which will be solemnized at Gulfport, Miss.

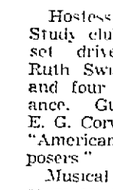
MOTHERS . . .
For over 40 years have been using this mild laxative and carminative to relieve Headache and Stomach Discomforts . . . to lessen the distress of these symptoms when they occur in a cold. Loyally supported by all druggists. For Free Sample and Walking Doll write Mother Gray Co. LeRoy, N.Y.
TRADE MARK
MOTHER GRAY'S SWEET POWDERS

High Style Fashions, Fancy Work

Wear a different kind of home frock—a gay dirndl type like Pattern 9983 by Marion Martin! It's young, it's new, it's becoming to every figure because of the fitted basque bodice and dirndl skirt that's gathered just in front, leaving the back neat and slim. The front buttoning is so convenient for easy donning and easy laundering too. Don't you like the way the round neck-band has tiny gathers below it? Make this band of contrast if you're using contrast for the skirt. A tropical-print cotton looks very vivacious with a plain bodice, which may have short, three-quarter or long sleeves. If you're vacationing now, this makes a stunning resort frock.

Pattern 9983 may be ordered only in misses' sizes 12, 14, 16, 18 and 20. Size 16 requires 3⅞ yards 35 inch fabric.

Send fifteen cents in coins for this Marian Martin pattern. Be sure to write plainly your size, name, address and style number.

Send your order to The Mansfield News-Journal Pattern department, 232 W. 18th St., New York, N. Y.

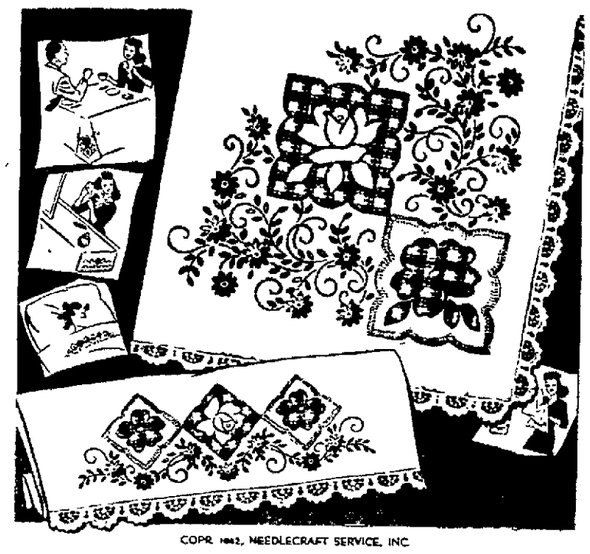
COPR. 1942, NEEDLECRAFT SERVICE, INC.

HOUSEHOLD LINENS — PATTERN 218

Here's embroidery you'll love because it can be done in a riot of colors or just two shades of a color, with equally lovely effect. The gingham effect is cross-stitch. Pattern 218 contains a transfer pattern of 10 motifs ranging from 2x3½ to 8¼x8¼ inches; color schemes; illustrations of stitches; materials required.

Send ten cents in coin for this pattern to The Mansfield News-Journal Needlecraft Dept., 82 Eighth Avenue, New York, N. Y. Write plainly pattern number, your name and address.

"Pitfalls of Love"

(A Sequel to Marriage Meddlers)

By ADELE GARRISON

That my bit of news had disconcerted my father, I knew from the staccato tapping of his fingers on the arm of his chair—sure sign that he is annoyed or puzzled.

"May I ask," he said frigidly at last, "what Mary is going to do with her time between now and the time she goes to the theater?"

"It Noel doesn't repeat her offer," I said, "she is going to spend it in some sort of outing with him."

His frown was something portentous now, then as suddenly it vanished, and he smiled at me.

Regrets Delay.

"Well, I suppose Noel has some reward coming to him," he said. "But I do not like so much delay in the meeting of Mary and Redfield. However, if Mary is already committed to this outing with her husband, it would be most unwise to change it. Noel might begin to suffer again, with possibly disastrous results to our plan."

There was a sneer, rather a gibe, in his voice now.

But I knew better than to come to the young husband's defense with even a word. If the Chief were willing to put off Mary's meeting with Redfield, it would be the height of folly to risk any comment.

Spencer Wants Details.

"When are you going to see Redfield?" he asked abruptly.

"As soon as I can find out where he is," I answered. "Whenever you wish, I will see Mr. Veritzon and get a line on Redfield's whereabouts."

"That can wait a few minutes," he said, surprisingly enough, for I had figured that he would want to lose not a minute of time in my contacting the actor. "You say you have a selling point—or a talking point, I believe was the way you put it—to use when you get in touch with him?"

"Yes I have, but subject to your approval, of course."

"Let me hear it," he said laconically.

"Of course you remember that when Stephen Redfield wished to see me last night, he asked me some pertinent questions concerning the whereabouts of Jack Bickett; the same sort of questions that Marion asked over Mrs. Ticer's telephone, plainly at the gangster's bidding."

Redfield's Flimsy Yarn.

"I remember that perfectly," he said. "You told me he gave you an exceedingly flimsy yarn about his reasons for wishing to contact Jack."

"It wasn't very convincing," I said, "and of course I gave him no information whatever. I possessed none, in the first place."

"Of course not," my father interjected.

"I wondered, however," I said diffidently, "if I couldn't say to Redfield that I had just remembered some one to whom Jack used to send an occasional letter—an old friend of ours—and that if he wished, I would ask her if she had heard from Jack recently."

Madge Outlines Plan.

"I suppose you mean Mrs. Stewart," he said, and his words called up a vision of the sweet old face belonging to the woman with whom my mother, Jack Bickett—my "brother cousin"—and I boarded for so long a time.

"I mean nobody," I said firmly. "Of course Mrs. Stewart prompted my reference, for she used to get letters from Jack. She also has not heard from him in a long time. But not for worlds would I permit Mrs. Stewart to come in contact with Redfield. I thought, however, that if I approached him with this purely fictional reference to Bickett, I might casually bring the conversation around to Mary."

(Continued tomorrow)

HOROSCOPE

For Saturday, January 17.
By GENEVIEVE KEMBLE

Remarkable opportunities for reaching high goals of ambition and the joys of all cherished aims in the land of heart's desire are seen in this days splendid astrological chart. It is a time for reaching to such precious objectives with all the vim, ambition, energy and skill possible, with those in the seats of the mighty ready to render all sorts of substantial support.

Those whose birthday it is may be assured of a year of high culminations of success and happiness, with great aims and ambitions of a business, social and romantic nature, reaching happy goals of fulfilment and enjoyment. There may be friendly recognition and substantial cooperation from those in power and authority, as well as contacts among diplomatic, political or secret bodies ready to give desired aid.

A child born on this day should be endowed with all the intellectual cultural as well as personal and physical qualities making for a successful, happy and praiseworthy career.

BOOGIE WOOGIE CLUB.

Miss Margaret Crowl, 125 Dawson avenue, entertained members of the Boogie Woogie club at her home recently. Following the business session, five hundred was enjoyed. Prizes were won by Miss Violet O'Brien and Mrs. Harry Holmes. Luncheon was served at a round table decorated around a patriotic theme. Guest was Miss Marjorie Crowl. Mrs. Ruth Tucker will be hostess at her home, 383 Buffalo street, for a meeting on Jan. 27.

* * *

MERRI-GALS.

Mrs. James Filipelli, Lexington avenue, entertained members of the Merri-Gals club at her home recently. Various card games were in play during the evening. Prizes were won by Mrs. Joseph Stancato and Mrs. James Villella. Luncheon was served at a long table decorated with yellow and white appointments. Plans were made to hold a theater party on Jan. 27 with Mrs. Bernice Smith as hostess.

ACHING-STIFF SORE MUSCLES

For PROMPT relief—rub on Musterole! Massage with this wonderful "COUNTER-IRRITANT" actually brings fresh warm blood to aching muscles to help break up painful local congestion. *Better than a mustard plaster!* Made in 3 strengths.

MUSTEROLE

BARCLAY ON BRIDGE

BY

Shepard Barclay

"The Authority on Authorities"

GRASP YOUR CHANCES

A goodly proportion of fine bridge consists of spotting mistakes by your opponents and making the most of them. If you had to depend only upon what you could devise, which could work against perfect work by your opposition, you would be all right against paragons. But you will never meet a paragon on this earth. Real human beings make errors, and unless you become good at recognizing them you will not capitalize them.

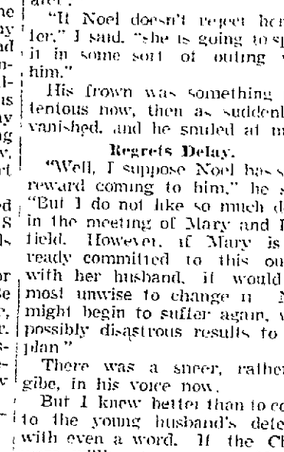

(Dealer South. North-South vulnerable.)

South	West	North	East
1 ♥	Pass	2 ♣	2 ♠
3 ♥	3 ♠	4 ♥	

West led the spade 5 against this contract, to the singleton K. Seeing a chance to get into the dummy for two purposes—using the spade A for a club discard and leading for a diamond finesse—South figured out that his best chance was in finding West with the heart K. He therefore laid down the heart A and then the 2. If West had played low, the declarer would have come up with the J and would have made his contract, as you can see.

This West was too sharp for that, however. He came in with the heart K and then led the club Q. It turns out that covering this with the K would have made the contract for South. It would have forced the A, and the next club would have been won by West. But South decided to play East for a doubleton A. So he ducked in dummy, then ducked the club J, hoping the A would have to play. When it did, he thought he was safe, but he was not.

East happened to be Herbert J Gerst, of Norfolk, Va., playing some of his best bridge in the nationals at Richmond. When he played that A on his partner's good card he did it not compulsorily, but voluntarily. Then he fired back his remaining club. The ruff of that by his partner beat the contract. If he had let the club J ride, the contract would have been made. South's last club being discarded on the spade A and the diamond finesse working.

* * *

Tomorrow's problem.

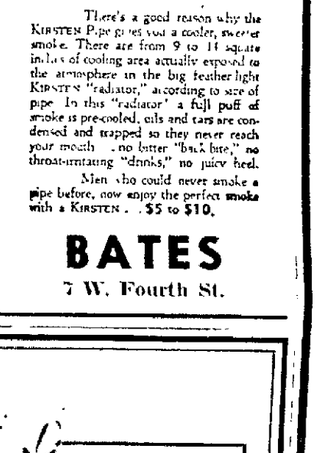

(Dealer, South. East-West vulnerable.)

How would you try to make 3-Diamonds in the West on this deal, doubled by North, if he leads the heart J?

South Wales is the name of a town in New York state.

GUILD MEETING.

Central Methodist Guild members will hold a meeting Monday evening at the home of Mrs. Arthur T. Owen, 503 Cline avenue.

REVEILLE CLUB.

Mrs. Marjorie Blocher, Longview avenue, entertained members of the Reveille club at her home recently. Bridge was the diversion of the evening. Prizes were won by Mrs. William Weisner, Mrs. James Gills and Mrs. Paul Monette. Luncheon was served at a long table decorated with winter flowers. The next meeting will be held Jan. 28 at the home of Mrs. Willis Brock, Cline avenue.

The tempting flavor and superb quality of Premium Crackers are typical of *all* bakery products carrying the red Nabisco seal. Always look for it on the package of every biscuit you buy!

NABISCO

Baked by NABISCO
NATIONAL BISCUIT COMPANY

Bladder Weakness

If you suffer from Getting Up Nights, Backache, Nervousness, Leg Pains, Swollen Ankles and feel worn out, due to non-organic and non-systemic Kidney and Bladder troubles, you should try Cystex which is giving joy to thousands. Printed guarantee. Money back unless completely satisfactory. Ask your druggist for Cystex today. Only 35c.

COOL SMOKE

There's a good reason why the KIRSTEN Pipe gives you a cooler, sweeter smoke. There are from 9 to 11 square inches of cooling area actually exposed to the atmosphere in the big feather-light KIRSTEN "radiator," according to size of pipe. In this "radiator" a full puff of smoke is pre-cooled, oils and tars are condensed and trapped so they never reach your mouth . . . no bitter "back bite," no throat-irritating "dranks," no juicy heel.

Men who could never smoke a pipe before, now enjoy the perfect smoke with a KIRSTEN . . . $5 to $10.

BATES
7 W. Fourth St.

Health In Every Slice!

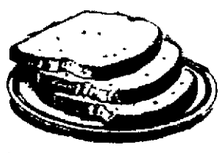

There's VARIETY in

Bread, too—

Our

Egg Bread

—for one. Distinctively different, flavorful and fine textured—chuck full of nourishing food elements.

Really delicious! You, too, will join the lengthening parade of folks wanting—

Salt Rising Bread

It contains an abundant supply of much needed vitamins.

IDEAL Pastry Shop

26 N. Diamond—On the Square
Dial 2437-6
Open Sunday A.M. 'Til 10

IS YOUR CHILD A
NOSE PICKER?

Nose picking and other signs such as fidgeting, finicky appetite, restless sleep may mean that worm[illegible] are your worries. If you even suspect these awful creatures, get Jayne's Vermifuge right away! Jayne's is an extra's be[illegible] known proprietary worm medicine, used by millions for over a century. Acts gently—expels large and stubborn round worms. Demand JAYNE'S VERMIFUGE!

WE, TOO, Are Planning to Help on This

DEFENSE

Program By Reducing to Two Deliveries Daily

(Funeral Work Excepted)

—and keeping moderate prices that all my enjoy flowers.

KAFER'S FLOWERS

41 N. Mulberry — Phone 3106-6

Our New Spring Line of

COSTUME JEWELRY

Has Just Arrived!

A gorgeous selection of exquisite pieces, featuring the new pastel shades for spring, and in an almost endless array of novel, new designs. See this unusual collection tomorrow, that includes

- Novelty Wood Necklaces In Short or Long Lengths, with Matching Pins, Bracelets and Earrings
- Long, Wrap-Around Chains
- Simulated Gold and Silver Pieces with Imported Stones

And Priced Only

$1.00 and up

Batiste and Cotton Crepe

GOWNS and PAJAMAS

At $1.59

Scattergood's
CARPETS • RUGS • LINOLEUMS • DRAPERIES

Cor. Third and Walnut Sts.

GRANTS JANUARY SALES

Save 20% on Famous Brands!

Toilet Goods

- Wave Set! • Lotions!
- Shampoos! • Colognes!
- Face powders, creams!

Stock up on big-sized bottles of super-fine cosmetics! You may not get another chance at a price as low as 9c! Don't miss this sale!

9c ea.

"Lyncrest" Tissues
Reg. 10c box of 200 sheets
First time at this low price!

7c

Thrifty Mothers Note A Real January Yard Goods Special

68x72 and 80x80
PRINTED PERCALES
Values to 25c a yard. 5 to 20 yard pieces. Only 2000 yards at this low price

17c yd.

36" Wide! Fast Colors!
COLORFUL PRINTED BROADCLOTH
17c yd.

Crown Tested Fabric
ROSE PETAL CREPE PRINTS
39" wide, new spring colors.
49c yd.

30" Wide—Fast Colors
PERMANENT CRINKLE CREPE
Ideal for children to wear.
33c yd.

Bargains out of a fairy tale! Tots'

Cute Cotton Dresses

38c

- Worth 49c or more!
- Part percales!
- Slub poplins!
- All tubfast!

Pick from the perkiest lot of styles! Swiss embroidery beading! Ric-rac! Pinafore effects! Sizes 1-3 and 4-6.

W. T. Grant Co.
59-61 N. MAIN ST.

NEWSPAPERARCHIVE®
NEWSPAPERARCHIVE®

Neighborhood Churches

ADARIO
Methodist.
Rev. J. K. McDonald, pastor. Warren Smith, superintendent. Church service, 9:45 a. m. Sunday school, 10:45 a. m.

AMOY
Clay Memorial.
Rev. Nevin Stover, pastor. Sunday school, 10:30 a. m., Harmon J. Pugh, superintendent. Preaching service, 9:30 a. m.

ANKENYTOWN
First Brethren Church.
Rev. Robert Culver, pastor. Sunday school, 10 a. m., John Guthrie, superintendent. Morning service, 11 a. m. Evening service, 7:30 p. m. Christian Endeavor, 6:45 p. m.

Otter Creek Church of the Brethren.
Rev. W. H. Miley, pastor. Sunday school, 10 a. m., superintendent, Lola Workman. Morning worship, 11 a. m.

BELLVILLE
St. Paul-Salem Evangelical-Lutheran.
Rev. John R. Himes, pastor. Mrs. Edyth Hill, superintendent. Sunday school, 10:30 a. m. Morning service, 9:30 a. m.

Pleasant Grove Evangelical.
Rev. E. T. Shepard, pastor. Sunday school, 10 a. m., Sam Peterson, superintendent. Mid-week service, Tuesday, 8 p. m.

Methodist.
Rev. Avery Butler, pastor. Earl Gatton, superintendent. Church school, 9:30 a. m.

Universalist.
R. B. Garber, superintendent. Sunday school, 9:30 a. m.

Church of God.
Rev. George Rouse, pastor. Sunday school, 9:30 a. m., Charles Strater, superintendent. Morning worship 10:30. Evening service, 7:45. Prayer meeting, 8 p. m. Tuesday. Services in Town Hall.

Presbyterian.
Rev. A. H. McLain, pastor. Sunday school, 9:30 a. m., Faye Berry, superintendent. Morning service, 10:30 a. m. Junior and Senior groups, 6:45 p. m.

Trinity Evangelical.
Rev. E. T. Shepard, pastor. Sunday school, 9:30 a. m., Melvin Kochheiser, superintendent. Mid-week service, Thursday evening.

BATEMANTOWN
Methodist.
Rev. Dwight Archibold, pastor. Sunday school, 10 a. m., Donald Thompson, superintendent. Morning service, 11 a. m.

BERLIN
Methodist.
Rev. Dwight Archibold, pastor. Sunday school, 10 a. m. Morning service, 11 a. m.

BIDDLE
Sacred Heart of Jesus Catholic Church.
Rev. Father Frederick Abair pastor. Sunday mass, 8 a. m and 10 a. m. Week-day masses, 8 a. m. Holy Day masses, 5:30 and 8:30 a. m.

Loss Creek English Lutheran.
Rev. C. H. Delanter, pastor. Wilbur Eichelburger superintendent. Sunday school, 10:30 a. m. Morning service, 9:30 a. m. Women's Missionary society Tuesday.

St. Paul's Evangelical-Lutheran.
Rev. Henry Young, supply pastor. Oliver Hartman, superintendent. Sunday school, 1:30 p. m. Worship service 2:30 p. m. Congregational meeting and election of officers Thursday evening.

United Brethren.
Rev. Carl A. Hoch pastor. Sunday school 9:30 a. m., Dean C. Bair, superintendent Worship service 7:30 p. m. Official board meeting 11:30 a. m. Sunday. Senior catechism class parsonage, 2:30 p. m. Tuesday. Junior catechism class, parsonage, Thursday 2:30 p. m.

St. Paul's Reformed.
Rev. W. L. Margard, pastor. Peter Soldon superintendent Sunday school 11:30 a. m. Morning service 12:15 p. m. Annual election of church and Sunday school officers.

Methodist.
Rev. W. F. McWilliams, pastor Sunday school 10:30 a. m., Alpha Lepp, superintendent. Morning worship, 9:30.

BUTLER TOWNSHIP
Mt. Sinai Evangelical.
Rev. R. W. Faulkner pastor. Sunday school, 9:30 a. m. Kinsey Morgan, superintendent. Preaching services, 10:45 a. m. Young people's meeting, 6:45 p. m. Evening service 7:30 p. m. Prayer meeting, 7:30 p. m. Thursday.

Salem Evangelical.
Rev. R. W. Faulkner, pastor. Sunday school 10:30 a. m. John Cotsiemeyer superintendent. Preach service, 9:30. Prayer meeting, 7:30 p. m. Wednesday.

Four Corners Mission.
Rev. Robert Stratton pastor. Sunday school, 9:30 a. m., Ivan Colame, superintendent Morning service 10:45 Mid-week service, 7:30 p. m. Wednesday

Methodist.
Rev. Avery Butler, pastor. Bert Hess, superintendent. Church school 10:30 a. m. Morning worship, 9:30 Epworth league 6:30 p. m.

BLOOMINGGROVE
United Brethren.
Sunday school, 10:30 a. m. Mrs. Fred Gilbert superintendent. Morning worship, 9:45 a. m.
Methodist.
Rev. Lloyd W. Babb pastor Robert Miller superintendent. Mid-week service Thursday at 8 p. m.

BIG PRAIRIE
Free Methodist.
Rev. E. E. Jacobs pastor Sunday school 9:30 a. m. Mrs. Ruth Fulmer superintendent Morning worship 10:45 a. m. guest speaker Rev. G. V. Hall. Quarterly meeting Jan. 16-18 Official board meeting Saturday after services. Evening service 7:30 p. m. Prayer meeting 7:30 p. m. Wednesday

CROSTLINE
First Methodist
O. F. Hull pastor Superintendent ... Enoch Sunday school 9:30 a. m. Morning service 10:30 a. m. Youth meeting 6 p. m.
First Presbyterian
Rev. Louis M. Swartz pastor Eleanor Iman superintendent Sunday school 9:30 a. m. Morning service, 10:30 a. m. Y. P. meeting 7 p. m.
English Lutheran
Rev. S. A. Metzger pastor Miss Grace Peppard superintendent. Sunday school 10:30 a. m. Morning service 9:30 a. m. Luther league 6:30 p. m.
Calvary Reformed
Rev. W. L. Margard pastor Mrs. Lloyd Kiefs superintendent Sunday school 9:30 a. m. Morning service 10:45 a. m. Evening service 7:30 p. m. Sunday Reformed juniors, 6:30 p. m. Sunday

St. Joseph Catholic.
Rev. F. A. Slattery pastor Sunday masses at 5:30, 7:30 and 9:30 a. m. Week day masses at 8 a. m. except Saturdays when it is at 7:30 a. m. Perpetual Help Novena devotions at 7:30 p. m. Thursday. Confessions Saturday 3 and 7 p. m.
Trinity Evangelical Lutheran
Rev. C. H. Lange pastor Sunday school 9 a. m. Russell Sheirer superintendent Morning service 10 a. m.
First Baptist
Rev. M. L. Lawson pastor Sunday school 9:30 a. m. William Jones superintendent Evening service 7:30 p. m. Mid-week service 7:30 p. m. Wednesday

The Church of the Nazarene.
Rev. Ewala C. Pittenger pastor Sunday school 9:30 a. m. Lewis Healey superintendent Church service 10:30 a. m. Young people's meeting 6:30 p. m. Evening service 7:30 p. m.

Turner Chapel A. M. E.
Rev. R. B. Love pastor Sunday school 9:30 a. m. Morning service 10:30 a. m. Evening service 7:45 p. m. Mid-week service, 7:30 p. m. Wednesday

Community Gospel Church
Rev. M. L. Gordon pastor Sunday school, 9:30 a. m. Morning service, 10:30 a. m. Evening service 7:45 p. m. Mid-week service, 7:30 p. m. Wednesday.

CHESTERVILLE
Methodist
Rev. Arthur M. Bosler, pastor Sunday school, 10 a. m. James Denman, superintendent Morning service 11 a. m. Epworth league, 6:45 p. m. Mid-week service, 8 p. m.

CELERYVILLE
Christian Reformed.
Rev. G. Van Laar, pastor. Morning service, 9:30 Sunday school, 11 a. m. Afternoon service, 2:30 p. m. Bible Study class, 7:30 p. m.

CLEARFORK
Presbyterian
Rev. Rath pastor. Raymond Stevens, superintendent. Church service 11 a. m.

DARLINGTON
Perry Christian.
Raymond Norris, leader. Sunday school, 10 a. m. Worship service, 11 a. m. Preaching morning and evening the second and fourth Sundays of each month. Young People meet every Sunday evening.

DELPHI
Methodist.
Rev. William Power, pastor. Sunday school, 9:30 a. m., Clift Lowe, superintendent. Morning service, 10:30. Thursday, W. F. M. S.

DENMARK
Methodist.
Rev. B. T. Riley, pastor. Sunday school, 10 a. m., Charles Mealey, superintendent. Church service, 7:30 p. m. Song service, 7:30. Preaching, 8 p. m.

EDISON
Methodist.
Rev. B. T. Bailey, pastor. Sunday school, 10 a. m., Roy Graham, superintendent. Preaching, 11 a. m. Epworth league, 6:30 p. m.

FREDERICKTOWN
Methodist.
Willard W. Grant, pastor. Sunday school, 9:45 a. m., Lloyd Fidler, superintendent. Morning service, 11 a. m. Y. P. C. 6:30 p. m. Union Evening Service, 7:30 p. m.

Baptist.
Rev. Adam Bausman, pastor, Sunday school, 9:45 a. m. A. J. Swigart, superintendent Morning service 10:45 a. m. Prayer meeting, 7:30 p. m. Thursday.

First Presbyterian.
Rev. G. Ousley Brown, pastor. Sunday school, 9:45 a. m., Donald Bone, superintendent. Morning service, 11 a. m. Y. P. meeting, 6:30 p. m.

FRANKLIN
Richland Church of the Brethren.
Rev. F. B. Million, pastor. Sunday school, 10 a. m. Superintendent, W. Harold Copeland. Morning service, 11 a. m.

GLENMONT
St. John's Evangelical and Reformed
Sunday school, 10:30 a. m., John Estes, superintendent. Church service 9:45 a. m.

Christian.
Bible school, 10 a. m., Chester Gray, superintendent. Communion and service, 11 a. m.

GREENWICH
Church of Christ.
Rev. Stanley Johnson. Sunday school, 10 a. m., Henry Miller, superintendent. Epworth league, 7:30 p. m.

United Methodist.
Rev. Wallace H. Bryenton, pastor. Sunday school, 10 a. m., Kenneth Weaver, superintendent. Morning service, 11.

GANGES
Community.
Rev. Carl Grimm, pastor. Church service, 9:30 a. m. Sunday school, 10:30 a. m., E. A. Adams, superintendent.

GREEN VALLEY
Methodist.
Rev. Dwight Archibald, pastor. Sunday school 11:00 a. m., Charles Phillips, superintendent. Morning service 9:30 a. m.

HAYESVILLE
Presbyterian.
Rev. Joseph H. Varner pastor. Herbert Ewing, superintendent. Sunday school, 9:30 a. m. Bible study and morning service, 10:15 a. m. Young People's meeting after the service.

Methodist.
Rev. F. L. Mitzell pastor. Sunday school 9:45 a. m. Morning service at 10:45 a. m.

HOLMESVILLE
Christian
Rev. Charles S. Eyster, pastor. Sunday school, 10 a. m. Morning service 11.

Federated.
Rev. H. E. Stout, pastor. Sunday school and church service, 9:30 a. m. Young People's meeting, 6:45 p. m. Evening service, 7.

IBERIA
Methodist.
Rev. J. J. Adams, pastor. Sunday school, 10 a. m., H. D. Burkhart, superintendent. Public worship, 11 a. m. Prayer meeting, 8 p. m., Wednesday. Choir rehearsal, 8 p. m., Thursday. Ladies Aid meets first Wednesday of each month. Mrs. Kenneth Grooms president. Evangelistic services, 8 p. m. Sunday

JEROMESVILLE
Christian Church.
Miss M. Ebert. Sunday school superintendent Sunday school, 9:30 a. m.
Stone Lutheran.
Rev. John Ernest Hofer pastor. Don Garling superintendent. Sunday school, 10:30 a. m. Morning service, 9:30 a. m., subject "Jesus The Touchstone of Destiny."
Trinity Church.
Rev. John Ernest Hofer pastor. David Colville superintendent. Sunday school 9:30 a. m. Morning service 10:45 a. m. subject, "Sacrament of the Lord's Supper."

JOHNSVILLE
Grace Evangelical
Rev. William B. Smith, pastor. Sunday school, 9:45 a. m., Guy Simmons superintendent.
St. John's Evangelical.
Rev. John R. Himes pastor. Sunday school 9:45 a. m. superintendent Wayne Craven. Morning service, 11 a. m.

LAKEVILLE
Methodist.
Rev. R. J. Goodhart pastor Church school 10:45 a. m., Harry Wigton, superintendent

LEXINGTON
Church of Christ.
Jack W. Medlick, pastor Bible school, 10:00 a. m. Mrs. Clarence Griebling, superintendent. Morning service, 11 a. m. Mid-week service, 7:30 p. m. Thursday.

Presbyterian.
Rev. Glenn McKinley Sauder pastor bible school, 9:45 a. m., Richard Armstrong superintendent. Morning worship 11 a. m. Christian Endeavor, 6:30 p. m.

Congregational.
Rev. Virgil B. Mayne, pastor. Sunday school 9:45 a. m., superintendent Lewis Queen. Morning service 11 a. m. Young people's meeting at 6:30 p. m.

LEESVILLE
United Brethren.
Rev. Carl A. Hoch pastor, Paul B. Motion superintendent Sunday school 9:30 a. m. Morning service 10:30 a. m. C. E. Monday 7:30 p. m. Senior catechism Tuesday 2:30 p. m. parsonage. Junior catechism class Thursday 2:30 p. m. Mid-week service 7:30 p. m. Thursday at the Dan Zirkle home.

St. John's English Lutheran.
Rev. Simon A. Metzger pastor Sunday school 1:30 p. m. superintendent Kenneth Lemin. Worship service 2:45 p. m. Holy Communion and installation of officers. Catechism Thursday at 4.

Methodist.
Rev. C. L. Yoder pastor. Sunday school 9:30 a. m., M. K. Ehrman, superintendent.

Christian.
Sunday school, 10:00 a. m., F. D. Jones, superintendent.

LITTLE WASHINGTON
Congregational
Rev. John M. Peyton pastor Sunday school 10:30 a. m. superintendent, Max Macfarland. Morning service 9:30 a. m. Potluck dinner noon. Quarterly Communion service 1 p. m., followed by business meeting.

LOUDONVILLE
Congregational.
Rev. J. C. Payton pastor. Sunday school 9:30 a. m., Max McFarland, superintendent. Morning service, 9:30 a. m.

St. Peter's Catholic.
Rev. Edmund A. Kirby, pastor Holy Mass, 8 and 10 a. m. Daily mass, 8 a. m. Catechism at 9:30 a. m. Saturday and Sunday Confessions at 7:30 p. m. Saturday and before the 8 a. m. mass Sunday. Holy Name society, 7:30 p. m. Monday. Y. P. meeting, 7:30 p. m. Tuesday.

Zion Lutheran.
Rev. J. H. Kuhlman pastor. Sunday school, 9:30 a. m. Howard Arnholdt, superintendent. Morning service, 10:30 a. m. Evening service 7:30. Mid-week service 7:30 p. m. Catechism class, Saturday, 1 p. m.

Trinity Evangelical and Reformed.
Rev. G. W. Krause pastor Sunday school 9:45 a. m. Elmer Doll, superintendent. Morning service, 11 a. m. Evening service, 7:30. Mid-week service 7:30 p. m.

Presbyterian
Rev. G. H. Volpitto, pastor. Sunday school, 9:45 a. m. Henrietta Miller, superintendent. Morning service, 11 a. m.

ONTARIO
Community Church.
Rev. C. H. Bowers, pastor. Church school, 10 a. m., Robert Walker, superintendent. Morning worship, 11 a. m. Epworth league, 7:15 p. m.

PALMYRA
Christian.
Rev. M. M. Scott, pastor. Sunday school, 10 a. m., Lloyd C. Daily, superintendent. Morning service, 11 a. m. Evening service, 7 p. m. Mid-week service, 8 p. m. Thursday, with choir practice following.

PLYMOUTH
Presbyterian.
Rev. Howard L. Bethel, pastor. Sunday school, 10 a. m., A. F. Cornell, superintendent. Morning service, 11 a. m.

Methodist.
Rev. H. I. Wintermute, pastor. Sunday school, 10 a. m. Willard Ross, superintendent. Morning worship, 11 a. m.

PERRYSVILLE
Methodist.
Rev. F. L. Mitzel, pastor. Sunday school, 9:30 a. m. Raymond Berry, superintendent.

St. Johns Lutheran.
Rev. George Schrack, pastor. Sunday school, 9:30 a. m., Harvey Guthrie, superintendent. Church service, 10:45 a. m. Luther league, 7 p. m.

Presbyterian.
Miss Lena L. Jennings, pastor. Sunday school 9:45 a. m. Mrs. Ross Byers, superintendent. Morning service at 11 a. m.

Baptist.
Kenneth Glasgo, Sunday-school superintendent. Rev. W. James Gilson, pastor. Morning worship, 10 a. m.

PARADISE HILL
United Brethren Church.
Rev. Robert E. Airhart, pastor. Leo Hartman superintendent. Sunday school, 10 a. m. Morning worship, 11 a. m. Junior and Senior C. E. 7 p. m.

PLEASANT VALLEY
Lutheran.
Rev. M. F. Paetznick, pastor. Luserne Darling, superintendent. Sunday school, 10:45 a. m. Church service, 9:30 a. m.

Presbyterian.
Rev. Howard L. Bethel, pastor. Sunday school, 10:45 a. m. Morning service, 10 a. m.

ROME
United Brethren Church.
Sunday school, 10 a. m., Leo Hartman, superintendent. Morning service, 11 a. m.

ROSELAND
Rev. William McAllister, pastor. Sunday school, 9:30 a. m., Mrs. A. A. Booth, superintendent. Morning service, 10:30 a. m.

BOWSBURG
Methodist.
Rev. Geo. H. Stark, pastor. Sunday school, 9:30 a. m. Morning worship at 11:00.

RUGGLES
Federated Church.
Rev. S. E. Kaetzel, pastor. Sunday school, 11 a. m., Jay Ringle, superintendent. Morning service, 9:45. Young People's society, 7:30 p. m.

SAVANNAH
Federated.
Rev. T. K. McDonald, pastor. Herman Workman, superintendent. Church service, 11 a. m. Sunday school, 10 a. m.

SHELBY SETTLEMENT
Sacred Heart of Jesus Catholic.
First mass, 7 a. m.; second mass, 9 a. m.

SHENANDOAH
Christian
Rev. Turner Holt, pastor. H. C. Winters, superintendent. Bible school, 10 a. m. Morning service, 11 a. m. C. E., 7:30 p. m.

Mt. Hope Lutheran Church.
Rev. Nevin Stover, pastor. Fred Dawson, Sunday school superintendent. Sunday school, 10 a. m. Morning service, 11 a. m.

SHILOH
Mt. Hope.
Rev. R. J. Goodhart, pastor. Fred Dawson, superintendent. Worship, 7:30 p. m.

Methodist.
Rev. H. T. Wintermute, pastor. Church school, 10:30 a. m., E. L. Clevenger, superintendent. Morning worship, 9:30 a. m.

SHREVE
Presbyterian.
Rev. Wilson E. Spencer, pastor. Church school, 9 a. m. C. W. Snyder, superintendent. Morning service, 10 a. m.

Methodist.
Rev. F. A. LaPage, pastor. Sunday school, 9:30 a. m., John Westfall, superintendent. Morning service, 10:45. Epworth league, 6:45 p. m. Mid-week service, 7:30 p. m. Wednesday.

Church of Christ.
Rev. Phillipp L. Gould, pastor. Sunday school, 10:30 a. m., F. D. Kauffman, superintendent. Morning service, 9:30.

SHELBY
United Brethren.
Rev. J. C. Searle pastor. Sunday school, 9:30 a. m., M. B. Monn, superintendent. Morning service, 10:30. Christian Endeavor, 6:30 p. m. Evening service, 7:30. Mid-week service 7:30 p. m., Thursday.

Nazarene.
Rev. Roy E. Klinger, pastor. Sunday school, 9:30 a. m., A. L. Milliron, superintendent. Morning service, 10:30. Nazarene Young People's society and Hi-Nazarene Young People's society both at 6:30 p. m. Mid-week service 7:30 p. m. Wednesday.

Lutheran.
Rev. D. B. Young, pastor. Sunday school, 9:30 a. m., Raymond Pugh, superintendent. Morning service, 10:45. Young Peoples meeting, 6:30 p. m. Mid-week service, 7:30 p. m. Wednesday.

First Church of Christ.
Rev. R. T. Crowe, pastor. Sunday school, 10:30 a. m. Evening service, 7:30. Mid-week service, 7:30 p. m. Thursday.

Baptist.
Rev. W. L. Peters, pastor. Sunday school, 10:30. Carmen Stickney, superintendent. Church service, 9:30 a. m. B. Y. P. U., 6:30 p. m. Evening service, 7:30 p. m. Mid-week service, 7:30 p. m., Thursday.

Methodist.
Rev. Arthur Staples, pastor. Sunday school, 10:45 a. m., C. G. Keck, superintendent. Morning service, 9:30. Epworth League, 6:30 p. m. Bible study class, 7 p. m. Thursday.

Presbyterian.
Rev. A. B. Allison pastor. Sunday school, 9:30 a. m. Richard Rosenberry, superintendent. Morning service, 10:45.

First Evangelical and Reformed.
Rev. Carl A. Grimm, pastor. Sunday school, 9:30 a. m., superintendent, Earl Boelhoff. Morning service, 10:45. Junior Christian Endeavor, 5:30 p. m. Senior Christian Endeavor 6:30 p. m.

Most Pure Heart of Mary Catholic.
Rev. Michael McFadden, Rev. Arthur Kuhlman, assistant pastor. Masses at 5:30, 8 and 10:15 a. m. Holy Hour service, 7 to 8 p. m. Friday.

St. Mark's Episcopal.
Rev. Robert S. McGregor, rector. Vesper service, 5 p. m.

STEUBEN
Church of The Master.
Rev. F. J. Garcia, pastor. Sunday school, 10:00 a. m., Carlton Bishop, superintendent.

STEAM CORNERS
Methodist Episcopal.
Rev. Lloyd Babb, pastor. Sunday school 10 a. m., Henry Miller, superintendent. Epworth league, 7:30 p. m.

TIRO
Ursuse Memorial Lutheran.
Rev. R. H. Miller, pastor. Sunday school, 9:30 a. m. Frank Griffeth, superintendent. Morning worship, 10:30 a. m.

Mount Carmel U. B.
Rev. Victor Roebuck, pastor. Sunday school, 9:30 a. m., Willis Cole, superintendent. Morning worship, 10:30. Christian Endeavor, 6:30 p. m. Evening service, 7:30. Mid-week service, Wednesday, 8:00 p. m.

VERMILLION
Baptist.
Rev. W. James Gilson, pastor. Sunday school, 10 a. m., Samuel Applegate, superintendent. Morning service, 11 a. m. Mid-week services, Wednesday, 7:30 p. m.

Methodist.
Sunday school, 10:30 a. m. Morning service, 9:30.

Ebenezer.
Rev. Donald E. Syler, pastor. Sunday school, 11 a. m., Floyd Flowers, superintendent. Church worship, 10 a. m.

WELLER TOWNSHIP
Franklin Methodist.
Rev. E. M. Dickey, pastor. Church school, Donald Robinson, superintendent. Church service 10:30 a. m. Epworth League 6:30 p. m.

Pavonia Methodist.
Rev. E. M. Dickey, pastor. Church school 10 a. m. Robert Eggerton, superintendent. Morning worship, 10:45 a. m., every other Sunday. When no service, Epworth Luther league, 6:30 p. m.

Ollivesburg Methodist.
Rev. E. M. Dickey, pastor. Church school 9:45 a. m. Walter Kirkwood, superintendent. Morning worship, 10:45, every other Sunday. When no service, Epworth league, 6:30 p. m.

WASHINGTON TOWNSHIP
Caesares Christian Church.
Rev. Jack W. Mellick, pastor. Bible school, 10:45 a. m., Dale Wachs, superintendent. Preaching service, 9:30 a. m. Mid-week service, Wednesday, 7:45 p. m.

St. Peter's Evangelical and Reformed.
Rev. Carl A. Grimm, pastor. Sunday school, 10 a. m. Church service, 2 p. m.

PENNEY'S
J. C. PENNEY CO., INC.

Big Values! Small Prices!

WINTER NEEDS for the FAMILY!

Smart Seersucker! Sturdy Flake Rayon!
SPRING DRESSES
$1.44
Smart striped seersucker or flake rayon prints in the season's new styles and colors!

NEW COTTON FROCKS
Crisp new cotton dresses in tailored styles for daily wear! $1.19

NEW SPRING SWEATERS
In bright, all wool, long sleeve cardigan styles—they're beauties! $1.98

Zelan Gabardine
SNOW SUITS
SIZES 3 to 7 ..... $6.49
SIZES 7 to 14 ..... $7.49
In beautiful bright colored jackets with contrasting leggings!

Close Out—12 Only
Toddler Boys' Genuine Glow Down
Coat, Helmet, Legging Sets
$5.00

Flannelette For Cozy Warmth!
Gowns and Pajamas
$1.25
Cozy warm flannelettes in many pretty styles! In soft pastel colors and dainty prints!

Girls' Flannelette PAJAMAS
In pretty prints and solid colors—butcher boy styles! ..... 98¢

CHILDREN'S SLEEPERS
Warm, one-piece knit sleepers with double soled feet ..... 59¢

Women's Tuckstitch
UNDIES
29c
Soft and warm, cut to fit snugly under your slim dresses!

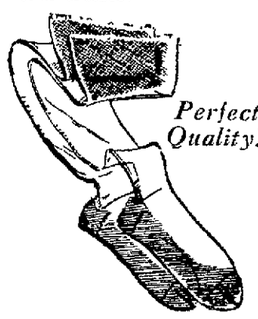

Perfect Quality!

Good Looking! Long Wearing!
CYNTHIA* SLIPS
98c
Excellent for daily wear! Four gore, straight front, bias yoke, double front and back! In sizes 32 to 52.

LOVELY NYLON HOSE
$1.65
We've a large supply of these lovely first quality nylons in winter's best shades! Get a supply while they're plentiful!

Scientifically Blended! 50% Rayon! 50% Cotton!
JACQUARD BLANKETS
$4.98 Ea.

Extra large 72"x90". Handsome jacquard patterns in soft bedroom colors. Bound with 5" rayon satin.

5-Yr. Mothproof Guarantee!
ALL WOOL
BLANKETS
$7.90
Our famous Golden Down quality! Woven of soft springy wool in lovely solid colors! Bound with 5" rayon satin. 72"x84"

5% Wool Plaid Double Blankets, 72x84 ..pr. $2.79

CHENILLE SPREADS
$4.98
Smart designs, fresh colors, and a super-abundance of fluffy tufting make these the spreads imagined for the money! Easy to launder!

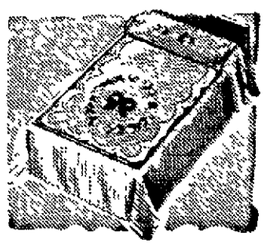

Tufted Chenille
Bath Mat and Lid Cover
Thick chenille in beautiful bath room colors! $1.00

Printed Cotton Crash
LUNCH CLOTHS
In new gay prints that will brighten every kitchen! ..... 79¢

Knitted Ironing Board
Pad and Slip-on Cover
Makes ironing easier. Easy to slip on and off! ..... 67¢

Spring Prints
RONDO PERCALE
Fresh new prints that are gay as spring! ..... yd. 23¢

Large Terry
BATH TOWELS
Large thirsty looped terry that drinks up the moisture! ..... 19¢

Flatter Your Windows
NET CURTAINS
Lovely new patterns of net, smartly tailored! $1.00

CHENILLE SPREADS
Thickly Tufted
Pretty new patterns in white and pastel colors! $2.98

Fine Combed Percale Yarn
PERCALE SHEETS
$2.29
Large Size 81"x108"
Cases to Match ..... ea. 55c

Men's All Wool
Plain and Two-Tone
JACKETS
$3.98
Heavy quality, all wool cossack jackets in gay plaids and two-tone patterns. These are real values at this low price—buy one for work and one for dress!

Men's Zipper Front
ALL WOOL COAT SWEATERS
$3.49
Fine, heavy quality all wool coat sweaters with zipper front! In three colors only, navy, oxford gray and brown heather!

Men's Fine Quality
GENERAL UTILITY PANTS
$2.49
Good, sturdy pants built for long, hard wear! Tough enough for work—dressy enough for every day! Heavy duck pockets!

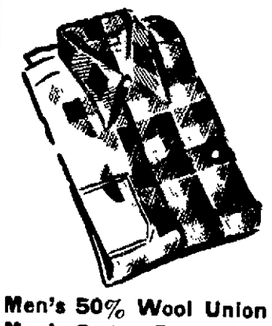

Men's Bright Plaid
SUEDE CLOTH SHIRTS
$1.69
Gay, warm plaids of fine quality cotton suede cloth! They're ideal for work or out-of-door sportswear! See these today!

Boys' Gay Plaid
FLANNEL SHIRTS
98c
Just what boys like! Warm, bright plaids of fine quality, heavy cotton flannel!

You Want to See the
NEW SPRING SUITS
For Boys
$12.75 and up

Boys' Wool Knit Hockey Caps.. 69c
Boys' Heavy Rib Knit Union Suits 59c
Boys' True Blue Dress Shirts... 79c
Boys' Slip-over Sweaters $2.49

It's Great Fun for All!
SHOE SKATES
MEN'S HOCKEY SKATES $5.90
WOMEN'S WHITE SKATES $3.49
CHILDREN'S SIZES $2.98

Men's Cloth Top Arctics $1.98
Men's Toe Overshoes 98c
Girls' 3-Snap Galoshes 98c
Women's 3-Snap Galoshes 98c
Women's Felt Bedroom Slippers 59c
Men's Comp. Sole Work Shoes $2.29

Men's 50% Wool Union Suits $3.39
Men's Cotton Fleece Lined Union Suits 98c
Part Wool Work Socks ..... pr. 25c
Mill Gloves ..... pr. 23c
Double Palm Work Gloves ..... 2 prs. 35c
Double Palm Gauntlet Work Gloves ..... pr. 23c
Heavy Moleskin Work Pants $1.79
Heavy All Wool Shaker Knit Sweaters $3.98
Men's Dress Caps 98c

NEWSPAPERARCHIVE®
NEWSPAPERARCHIVE®

SECOND SECTION

MANSFIELD NEWS-JOURNAL

TELEPHONE 4251-6

FRIDAY, JANUARY 16, 1942

GEN. JOHNSON:

By GEN. HUGH S. JOHNSON

WASHINGTON—The announcement of Mr. Donald Nelson's new job and appointment was merely a White House statement of intent. The necessary executive order has not appeared.

Gen. Johnson.

In this state of affairs it is impossible to make a dependable analysis of what has been done or what will happen. For this reason particular comment must be withheld until these uncertainties are clear.

The one big and inescapable point is that at last, as it now seems, authority and responsibility for our war production is lodged in a single pair of hands.

We are told by some commentators "at last we have a Beaverbrook" and that our production plan for overhead control will take its lessons from the "British scheme."

As a matter of fact, the "British scheme" is merely a copy of the American scheme of 1918 and, if these comments are correct, we are copying ourselves via Britain after an almost inexcusable delay of two years.

Skip that. There is no doubt that, however the details of its application may later appear, One-man authority, however belated, was an absolutely necessary step and the president has taken it with boldness and courage.

As is thoroughly known in Washington, and must be getting pretty well known throughout the country, one reason for most of our delay and cross-purpose in war-production was a bitter off-stage fight between the old New Dealers and almost any new-comers to Washington as to who should manage the industrial part of this effort. The New Dealers didn't want the fingers of any army, navy or businessmen in that pie.

It is true that Mr. Nelson as a salaried employe of Sears, Roebuck and company was in business as purchasing agent for the wide variety of products sold by that company. In that sense he is a "businessman." But he has almost no record as a great industrial organizer and administrator capable of tackling the biggest industrial job of organization and administration that we have ever seen.

His appointment is largely due to the influence of Harry Hopkins and is perfectly acceptable to the most radical of New Dealers. If one can talk of "victory" in such a self-seeking interior government at such a crisis as ours, this is a "victory" for the New Dealers. There should be no such struggle at the top. How can we call on the country for "unity" throughout the body of the nation when we have a lack of unity at its heart.

Let's skip that, too. The real test is ahead of us and it depends on how Mr. Nelson does his job. He ought to do it well. He has been in the maelstrom of war-Washington and depression-Washington long enough to understand the conflicting forces that must be composed. He has seen enough of the faltering, blundering slips we have made in war production to know many of the blind-alleys and pit-falls to avoid.

BROADWAY

—By Dorothy Kilgallen

(No 19—The Lady of the Fans)

BROADWAY'S favorite dish is nostalgia—nostalgia salted with tears from the sentimental heart and embellished with laughter left over from some pretty yesterday The perfect setting for the kind of reminiscing that Broadway loves is a plush night club at 4 in the morning. Then the shadows of the empty room seem full of pictures of things almost, but not quite, forgotten: memories sharpen, and the stillness becomes string music to fit the mood.

Kilgallen

There were five of us in the club that morning when we talked about a lady of a quieter era who was a great legend on Broadway—the Lady of the Fans, Nora Bayes. There were a glamorous actress, a successful playwright, a politician, a songwriter and a columnist.

* * *

The conversation drifted into nostalgia when the actress picked up a little fan that had been lying on the table and whisked it across the tip of her nose in a coquettish gesture and said: "Isn't it silly? R— gave it to me for my birthday. He must have had Sally Rand in his mind."

THE PLAYWRIGHT: Not Sally Rand. Faith Bacon was the one with the fans. Sally switched to balloons years ago.

THE SONGWRITER: When I think of fans I think of Nora Bayes. Remember her? Remember how she used to handle those fans?

THE ACTRESS: Yes, marvelously. I remember a party at her flat in London one year—don't ask me what year!—when she tried to teach Will Rogers how to manipulate one. Will almost sprained his wrist.

THE SONGWRITER: I remember that house well—7 Park Lane. That's where I first met Noel Coward. Irving Berlin told me his stuff showed promise. He ate hungrily and insulted everyone Before he left, he sold Nora a song for ten pounds—a comedy ditty. She didn't even look at it. She gave it to Bea Lillie as a present the next day.

THE ACTRESS: I think I know which one it was. (Sings softly) "You must be ver-r-y kind to Awnt Jessie . . . She's neverrr been a mother or a wife . . . Though her kiss is worse than death . . . You must never hold your breath . . . For charity, you know, begins at hom-m-e!"

THE POLITICIAN: Is that why you call her Aunt Bea? . . . And before Coward was famous . . . say, that must have been years ago.

THE ACTRESS: Don't bother to figure it out.

THE SONGWRITER: You know, Nora Bayes was the original platinum blonde. Not actually blond—her hair was prematurely white. She always wore a stagey blond wig.

THE PLAYWRIGHT: I remember how she looked

THE SONGWRITER: One afternoon the Prince of Wales visited her house with Charles Cochran and Evelyn Laye. There was a beauty, that Evelyn. Anyway, Evelyn remarked how beautiful Nora looked with her wig off and just her white hair, and the Prince of Wales—who'd never seen her without the wig—agreed. Well, at the next performance at the Palladium Nora took off the wig and asked the audience how they liked her hair. Their answer was a cheer that shook the roof . . . And Nora never wore the blond wig again.

THE POLITICIAN: I wonder where her children are now, and what they're doing?

THE ACTRESS: I wish I knew. Let's see, Leonora should be about 20 now, and Norman about 21. And that darling Peter — she adopted him in London—he must be about 18.

THE PLAYWRIGHT: Just old enough to go to war.

Chatter Corner

Fay Sotherland waiting in line to get her Community play tickets and wondering how she would get to her bridge club meeting on time . . . H. H. (Pat) Hering, district sales tax examiner spreading the news that he's a grandfather now. A daughter was born to his daughter, Mrs. John Tillotson, of Pittsburgh, Wednesday.

* * *

Joseph Letizia chatting with acquaintances while waiting to see Mayor J. W. Locke . . . Fred Bushnell lamenting the passage of the "old time" winters . . . Former Fire Chief William Remy getting around to see old friends after beating a severe flu case.

* * *

Mrs. Warren Fort bidding farewell to friends and taking a train last night for Baton Rouge, La., to visit her brother, John Keirns, member of the air corps. Mrs. Fort was joined in Cincinnati by her parents . . . Mrs. C. L. Frickman greeting friends while shopping downtown . . . Robert Remy joining the ranks waiting for seat reservations for the Mansfield Community Players production.

* * *

Jack Hannay stopping at the Mansfield highway patrol station to visit friends there before returning to Newton Falls, where he has been working for the past three weeks . . . Bess Wickard making the remark while knitting at a teachers' meeting that "one more panel discussion and I'll have my sweater done.

* * *

Henry Cunning writing from the Great Lakes Naval training station to former fellow postal employes that he enjoys Navy life immensely . . . George Tuttle patiently waiting to buy a theater ticket on the hotel mezzanine last night . . . Irvin Brune slyly munching on a candy bar between classes at John Simpson school.

Welcome To—

A son, born to Mr. and Mrs. Herbert Altaffer, 214 South Adams street, yesterday at General hospital.

Boards Face Giant Reclassifying Task

CLEARS DOUBTS ON POWER OF OUTPUT CHIEF

Report Says FDR Makes It Clear Nelson To Have 'Final Decision.'

(By Associated Press)

WASHINGTON — President Roosevelt was said on high authority today to have made it unmistakably clear to those concerned that he intends to vest in Donald Nelson, chief of the new war production board, final decision on all production and supply matters.

Members of congress have been waiting anxiously for an executive order formally outlining Nelson's duties. Some of the legislators had expressed fear that the president might not delegate such broad authority to Nelson.

There have been reports that agencies within the present defense setup raised objections to subordinating their authority over certain phases of the program. Some army and navy officials were said to have complained privately at the prospect that a civilian would have the final word on such vital matters.

But one well informed official said there was no doubt that Mr. Roosevelt would insist that Nelson be the boss.

As projected by this official, the new setup probably, would work this way:

Nelson would receive from the army and navy lists of their requirements under the new $56,000,000,000 war production program. He would sit down at a table with the chief of staff, chief of naval operations and the heads of all of the agencies concerned with production and supply.

Preliminary to filling the orders for "must equipment, he would ascertain the available supply of the necessary basic materials. If there was not enough on hand immediately for all needs, Nelson would apportion the supply between the army and navy.

He would determine, from information furnished him by the heads of the agencies, the new facilities necessary to produce the equipment and materials needed and would order action taken to construct them. At the same time, he would receive reports on the progress of the program and be able to check up on any lags that developed.

BACK INNES

Butler Druggist Approved For Election Board Post.

Charles A. Innes, Butler druggist, had been endorsed today by the county Democratic executive committee for a place on the Richland county election board.

It was understood that Innes, if appointed by the secretary of state, would succeed Fred Bricker of Shelby who has served two four-year terms.

The Republican committee recently endorsed George Williams of Shelby for reappointment to the board which has four members. Hold-over members are George Balliet, Democrat, and Earl A. McFarland, Republican. Board membership is divided equally between the two parties.

Appointments are expected soon from the secretary of state who directs the election set-up. New terms will begin March 1.

HOSPITAL NOTES

General Hospital.

Admissions: Mrs. Herbert Altaffer, 214 South Adams street; Lester Miller, 159 West First street; Mrs. Allie Combs, 314 Ninth avenue; Mrs. Orlo Hoffman, 147 Pleasant avenue; Mrs. Floyd Collins, Bellville; Mrs. J. R. Miller, Shelby; Mrs. Martha Metcalf, Park avenue west road; Frank Barcus, Butler; Mrs. Wilmer Weiss, 652 Bowman street; Mrs. Clyde R. Miller, Orrville; Phyllis Henry, Ontario; Paul Currens, Loudonville; Irene Bugbee, 18 Williams avenue; Robert Edward Dean, Caldwell; Mrs. Orville Walter, Lexington; Ann Rosen, 467 Sherman place, and Mrs. Carl Johnson, Coolridge Heights.

Releases: Mrs. Clarence Smith and daughter, Lexington; Mrs. Henry Veneer, Lucas; Eileen Parks, Mt. Gilead; J. E. Williams, Mansfield, R. D. 1; Jack Hannon, 104 Stewart avenue; Mrs. Edward Young, 237 Ruth avenue; Mrs. Raymond Dolby, Mansfield R. D. 6; Mrs. Francis Lambert and daughter, 31 Jefferson avenue; Mrs. Alonzo Lindsay, 534 Lily street.

* * *

Mansfield Sanitarium Hospital.

Admission: Mrs. William Ost, Mansfield R. D. 5.

Release: Doyle F. Parsons, 470 North Mulberry street.

PLANS TO WED

ASHLAND—Announcement of the approaching marriage of Miss Virginia Nailey of Ashland to True Weaver Jan. 25 was made at a party given by Miss Nailey and her mother, Mrs. H. F. Nailey, in honor of Mrs. Stanley Bartley recently.

DAILY SCRAPBOOK—

By R. J. Scott

In Registered U. S. Patent Office
"ANTHILL" GRAVEYARD-TIENTSIN, CHINA
IF you HAVE A PARROT FOR A PET YOU CAN MAKE PROVISION FOR IT IN YOUR WILL— BECAUSE THE BIRD WILL PROBABLY OUTLIVE YOU!
ONE OF THE MOST PICTURESQUE UNIFORMS IN THE SALVATION ARMY IS THAT WORN BY MEMBERS OF THE ORGANIZATION IN PERU, SOUTH AMERICA
1-16
Copr 1942 King Features Syndicate, Inc., World rights reserved

HILL FACING PRISON TERM

Congressman's Secretary Is Convicted of Perjury In Propaganda Probe.

(By United Press)

WASHINGTON — George Hill, for 20 years a secretarial employe of Rep. Hamilton Fish, R., N. Y., faced a possible maximum sentence of 20 years in prison today because he lied to a grand jury which wanted to know what he could tell it about Axis propagandists in this country.

The 45-year-old, slightly built defendant, described by the government as "an important cog" in a German propaganda machine which "reached into the halls of congress to spread its lies." was convicted by a district court jury on two counts of perjury late yesterday.

Justice F. Dickinson Letts may impose sentence of two to 10 years on each count when Hill comes before him again, probably next Friday.

Hill was accused specifically of perjuring himself when he denied hiding away eight sacks of propaganda sought as evidence.

JAMESON TO RUN

State Senator Says He'll Be Candidate Again.

Joseph Jameson of Lorain, one of the two Republican state senators who have served Richland county and the 27th-29th Ohio district for the past two years, had announced today that he will seek the nomination for re-election this year.

Unless the state redistricting plan is upset by Republicans, however, Jameson will not be in Richland county's district after he completes his present term.

Under the plan set up by Secretary of State John E. Sweeney and State Auditor Joseph Ferguson, Richland county will be placed in a new 29th-31st district with Ashland, Crawford, Seneca, and Wyandot counties.

Jameson will seek the Republican nomination in the new 27th-28th district which includes Lorain, Medina, Wayne, and Holmes counties. He is the first to announce for the office in his district.

FOGS FIRE

BATTLE CREEK, Mich.—(U.P.)—Profiting from experience of London firefighters in coping with spreadout blazes from incendiary bombs, the Battle Creek fire department has acquired a truck with attachments for throwing a fog around a fire and suffocating it.

The truck is equipped with a fog nozzle which sends out a curtain of atomized water that can blanket a blaze, shut off oxygen and thus smother fire.

GETS FILE

ASHLAND — Pete Marsh of Sandusky, indicted for carrying concealed weapons and arraigned in Ashland common pleas court Thursday afternoon pleaded guilty and was given a sixty-day jail sentence by Judge H. E. Culbertson. Marsh also had to pay court costs. He will serve his sentence in the county jail.

SCHOOL TRANSPORTATION FACES RETURN TO 'HORSE, BUGGY DAYS'

COLUMBUS —(U.P.)— State Rep. Walter Tarr of Cincinnati who believes that "a little bit of walking wouldn't hurt our school children at all" meets today with the state school survey commission to discuss the possibility of curtailing Ohio school bus operation.

The commission, although called to study recodification of state school laws, probably will consider returning to the horse and buggy days so far as transportation of school children is concerned.

Tarr, chairman of the commission, said that because of school centralization it would be impractical to abolish bus transportation for students entirely but added that in "many instances" operation of school buses was "a racket" in which bus owners with contracts "hijack" students from one district to another to increase their income.

Members of the commission meeting with Tarr include John Pascal, New Lexington; W. H. Knepper, Edon; Bernice Keplinger, Canton; O. W. Whitney, Sunbury; N. P. Blatt, New Lexington; John R. Williams, Pamesville; E. C Bowsher, Toledo; William Glass, Youngstown; and Mrs. Stanley McKie, Cincinnati.

DIES AT HOME

Andrew Franta, 60, Will Be Buried at Ontario Sunday.

Andrew Franta, 60, a native of Hungary, died last night at his home in Springmills after a prolonged illness.

Born Jan. 10, 1882, he came to the United States in 1907. He was a member of the Ontario Community church.

Surviving are his widow, Catherine; six sons, John, Frank and Adam, all of Detroit; George, William and Andrew, jr., all of Mansfield; three daughters, Mrs. Helen Eichinger and Mrs. Catherine Hersh of Mansfield, and Mrs. Eva Haboush of Detroit; 13 grandchildren and his mother, Elizabeth Franta, and three sisters in Europe.

The body was taken to the Wappner funeral home to remain until time for services Sunday at 2 p. m. in the Ontario Community church in charge of Rev. C. H. Bowers, pastor.

Burial will be in Ontario cemetery.

RE-ELECTED

ASHLAND—All officers and directors of the First National bank have been re-elected They are: A. C Bognard, president; John C. Myers, vice president; J. E. Murphy, cashier; Kenneth Wolford and Raymond Lutz, cashiers; Harry Ambrose and Donald Fike, tellers; Bognard, Myers, Murphy, Curtis Ginn, jr., Howard Grabill, H. W. Guth, C. D. Hubler and W. L Ryholt directors.

BOARDS RECEIVE ALIEN RULINGS

They Can Get Draft Exemptions But Lose Citizenship Rights.

Aliens registered for military service may apply for exemption from active service if they are natives of neutral countries, but by doing so they forfeit their rights ever to become citizens of the United States, selective service boards were told today.

Richland county boards and others throughout the nation were instructed today to re-classify aliens. Enemy aliens and those who refuse to declare themselves will be continued in class 4-C, keeping them out of military service.

Natives of neutral countries or those fighting with the Allies will be classified as American citizens unless they seek relief from duty, boards were told.

Laff-a-Day

"Will you please tell your photo-finisher to stop writing, 'WOW' and 'YOOHOO,' on my pictures!"

Up and Down THE STREET

When the Mansfield Community Players decided to present the comedy, "George Washington Slept Here," as their second production, Ernest J. Wessen, Mansfield rare book collector, engaged in a little research to see just how close Washington came to sleeping in Mansfiel dor Richland county. He found that Washington sleeping in Mansfield or Richland county than the present site of Steubenville. That was in 1770 when Washington made a journey down the Ohio river with his lifelong friend, Colonel William Crawford with a view of acquiring valuable lands. On that occasion Washington and Crawford spent the night in the Steubenville area.

* * *

Mansfielders with a spare portable radio or an old phonograph that is still in working order can help brighten army camp life for the boys by turning the articles over to the Mansfield Music Study club. The club's defense committee, headed by John Grabler, has joined a nation-wide movement to solicit small radios, phonographs and records for camps. Soldiers at Ohio army posts will be served first and the boys from home who are in camp elsewhere will then get any additional radios and phonographs that the club receives. Grabler can be reached at 120 Sherman avenue, or his telephone number is 2229-1.

* * *

William Peck had a headache, and his chum, Ken Smith, had his most embarrassing moment yesterday when the two high school pupils were entering a Park avenue bakery, as Ken, forgetting that Peck was right behind him slammed the glass door on his pal before he was half-way through. Hearing a crash and the tinkle of glass, Ken looked around in time to see Peck stagger back, holding his head, while only the frame of the door remained whole. A clerk and a patron in the bake shop bandaged a minor cut over the boy's eye, while the glass was swept up and a new pane installed.

* * *

Police yesterday caught up with a Mansfield motorist who has collected nine traffic violation tickets during the last few months. Finding his car parked overtime on Park avenue west, a patrolman tagged it, looked up the license number in the files and finding three other tags written against the same motorist, had the car towed away to a garage. Further investigation revealed that there were five more tickets written against the driver. Unable to get his auto until the tags were paid, the motorist came to police headquarters and paid his $9 worth of fines and an additional dollar to pay for the cost of towing his car to the garage.

GIRL, 16, DIES

Ruth Marie Sowash Had Been Ill For Several Years.

Ruth Marie Sowash, 16, daughter of Mr. and Mrs. Howard Sowash, 105 South Foster street, died last night in Mansfield General hospital after an illness of several years.

Born in Lexington, she had spent most of her life there until one year ago when she moved with her parents to Mansfield.

In addition to her parents, she is survived by two sisters, Esther and Lois, and one brother, Richard, all at home.

The body was removed to the Snyder funeral home in Lexington, where funeral services will be held at 2 p. m. Sunday, with Rev. Jack Mellick, pastor of the Christian church of Lexington, officiating.

Burial will be in the Lexington cemetery.

TEACHER HIRED

Mrs. Thrush To Be Instructor At East Mansfield School.

Employment by the Madison township board of education of Mrs. Rosemary Thrush, 125½ Blymyer avenue, as a teacher in the East Mansfield school was announced yesterday by Olan LaRue, township school superintendent.

She has been hired to fill a vacancy in the school created by the induction into the army of Paul Smith. Henry Sheets, now a sixth grade teacher, has been slated to take over the seventh grades classes of Smith and Mrs. Thrush will be placed in charge of the sixth grade pupils.

INSPECT TIRES

SHELBY — Ten tire inspectors have been selected to serve with the tire rationing board, Board Chairman Mason S. Freeman announced. They are Herb High, Jimmy Lingo, Mack Keller, Lester McGuire, Ralph Shank, Howard Waldruff, Rex Cook, Harry Laws, Ralph Schad and Jack Love.

SEEK SHARE FOR OHIO IN BIGGER ARMY

State Draft Inspector Hints Possible Relaxing of Physical Standards.

(By United Press)

COLUMBUS—Ohio, to contribute its share of manpower for the new 3,600,000-man army without calling up men with dependents, will have to do "a tremendous job of reclassification."

State selective service officials said today that Ohio draft boards will have to tighten up classifications, thumb through the deferred lists and possibly relax physical standards.

"There is no doubt that Ohio can supply its share of the enlarged army sought by the war department," Edward S. Neese, chief state draft inspector, said, "but to do it without calling men with dependents will mean a tremendous job of relassification—backtracking through the cases of the thousands of men already deferred."

Present regulations do not permit drafting of men with dependents or those with minor physical defects which would prevent them from being perfect military material. Brig. Gen. Lewis B. Hershey, national selective service director, yesterday assured local boards that for the present, at least, those regulations would not be changed.

He urged reclassification of as many men as possible on the basis of more strict adherence to regulations and he suggested that at least 100,000 men might be made available for military service if physical standards, particularly in regard to teeth, were lowered.

Neese said that Ohio's share of the increased army would be obtained from present reservoirs of Class I-A men, reclassification of the thousands of men on deferred lists now, and the 20-21-year-olds and the men between 36 and 44 who will register for the draft Feb. 16.

The Feb. 16 registration alone should yield Ohio between 52,000 and 58,000 men eligible for immediate service with the army, he said.

Neese added that new registrants between 20 and 21 would total approximately 58,300 in Ohio and that from 50 to 60 per cent of them, or 29,000 to 35,000 men, would be available for army duty.

New registrants between 36 and 44, who also become eligible for the draft under the new selective service act, will total approximately 464,000 in Ohio. Because of physical disabilities and dependents, not more than 23,000 will be available for service, Neese estimated.

Army Boards Seek Cause of Bomber Crashes In West

SAN FRANCISCO—(U.P.)—Army boards of inquiry sought today to determine the cause of two bombing plane crashes in which 18 members of the air corps were killed.

The western defense command revealed nine officers and men died late Wednesday when a medium bomber crashed and burned in brush-covered hills 13 miles southeast of Boise, Ida.

It also revealed that a twin-motored bomber which disappeared Dec. 30 in California's San Bernardino mountains had been found near Lake Arrowhead with all nine of its occupants dead.

Search still was under way for Maj. Gen. Herbert A. Dargue, five other officers and two enlisted men, whose plane disappeared in the Tehachapi mountains Dec. 12.

Killed in the crash near Lake Arrowhead were: 2nd Lieut. Frank A. Kobal, Queens Village, N. Y.; 2nd Lieut. Joseph B. Maloney, Waterbury, Conn.; Technical Sgt. Waldo C. Jensen, Langley Field, Va.; Sgt. Roger F. Organ, Springfield, O.; Pvt. William R. Chinn, Ironton, Pa.; Pvt. Vernon H. Englebrech, Ft. Wayne, Ind.; Pvt. George C. May, Foxworth, Miss.; Pvt. Robert N. Enycart, Columbus, O.; Pvt. Jack C. Shirley, Lavonia, Ga.

Temperatures

Daily Mansfield temperature range of 24 hours ending at noon today.
High—36.
Low—18.
Average (24 hours)—27.
Average (17 years)—28.5.
Precipitation—None.
Temperature at noon—28.

Other Cities	Low Today	High Yesterday.
Cleveland	22	40
Columbus	22	40
Cincinnati	22	40

FORECAST: Slightly cooler in the eastern portion of the state tonight.

DONATE BLOOD

SHELBY—A Blood Donors club started by the O'Brien post of the American Legion and its auxiliary will meet at the Legion home at 6:15 p. m. Monday to go to the hospital to have their blood typed and classified.

NEWSPAPERARCHIVE®

NEWSPAPERARCHIVE®

Bringing the Defense Program Home!

MANSFIELD NEWS-JOURNAL CARRIERS HAVE VOLUNTEERED AS OFFICIAL U. S. DEFENSE AGENTS TO SUPPLY YOU AT HOME WITH 10c DEFENSE SAVINGS STAMPS

Their regular job is delivering this newspaper to thousands of homes daily. But now these loyal young Americans have volunteered to take on an extra job . . . that of taking your order for 10c Defense Savings Stamps and delivering the number specified to your home regularly each week. You pay the carrier when he delivers the stamps to you, making it easy for you to do *your* part in national defense.

To those who ask, "What can I do to help in the present emergency?" the Government answers,—"Make the continued purchase of Defense Savings Stamps a regular part of your budget. Start now to invest in the future safety of your country." Thus, acting as Official U. S. Defense Agent in the sale of 10c Defense Stamps, your carrier is cooperating with the Government—without profit or remuneration.

HOW THE PLAN WORKS

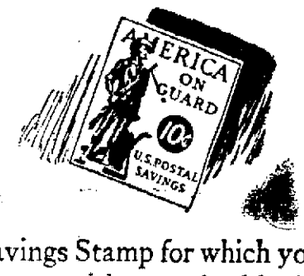

This is the 10c Defense Savings Stamp for which your carrier is authorized to take orders, supplying you with an order blank for the purpose.

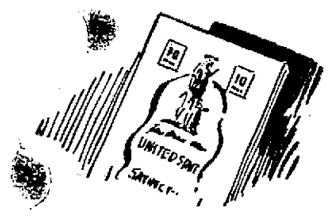

This is the Official Album your carrier gives you *free* with your first stamp. In it you can paste the 10c Defense Stamps he brings you each week—as many as you order. The album will hold 187 Defense Stamps and, when filled, can be exchanged (with 5c) for a $25 Defense Bond.

The $25 Defense Savings Bond you receive in exchange for your filled album (and 5c) is always worth what you paid for it. The United States Treasury guarantees this. It can be redeemed after 60 days, but if you hold it for 10 years, the bond for which you paid $18.75 will be worth $25—an increase of 33⅓ percent, or 2.9 percent interest compounded semiannually on your original investment.

ORDER BLANK FOR DEFENSE SAVINGS STAMPS

The Mansfield News-Journal Carrier Boy:

I want to do my bit for defense by buying Defense Stamps of 10c denomination every week. Bring them on your regular collection day.

I would like to have ..... 10c Defense Savings Stamps each week until further notice.

Name .....

Address .....

City ..... State .....

Route No. .....

MANSFIELD NEWS-JOURNAL

HELP YOUR CARRIER BOY HELP YOUR UNCLE SAM

ORDER DEFENSE SAVINGS STAMPS DELIVERED TO YOU WEEKLY

When your carrier boy calls to collect this week, give him your order for as many 10-cent stamps as you will require each week. Your signed order will be all that is necessary to have him deliver and collect for as many stamps as you wish each week until ordered by you to discontinue.

FILL IN THIS COUPON AND HAND IT TO YOUR CARRIER BOY

NEWSPAPERARCHIVE®
NEWSPAPERARCHIVE®

INDUCTS GROUP

SHELBY—Mrs. Dorothy Berry of Cleveland, managing deputy of the Women's Benefit association, was the installing officer for induction of new officers for Review No. 52, W. B. A., here this week.

Taking part on the program were Harriet Young, Joan Henson, Jeanne Hafer, Betty Williams, Shirley Coleman and Pauline Patton.

TODAY IS THE BIG DAY! BE HERE!

WARNER BROS.

OHIO

★ BUY DEFENSE BONDS AND STAMPS ★

THOSE WHO KNOW ARE SAYING:

"One of the Greatest Entertainments In Screen History" . . . .

Starts Tomorrow At 10 A. M.

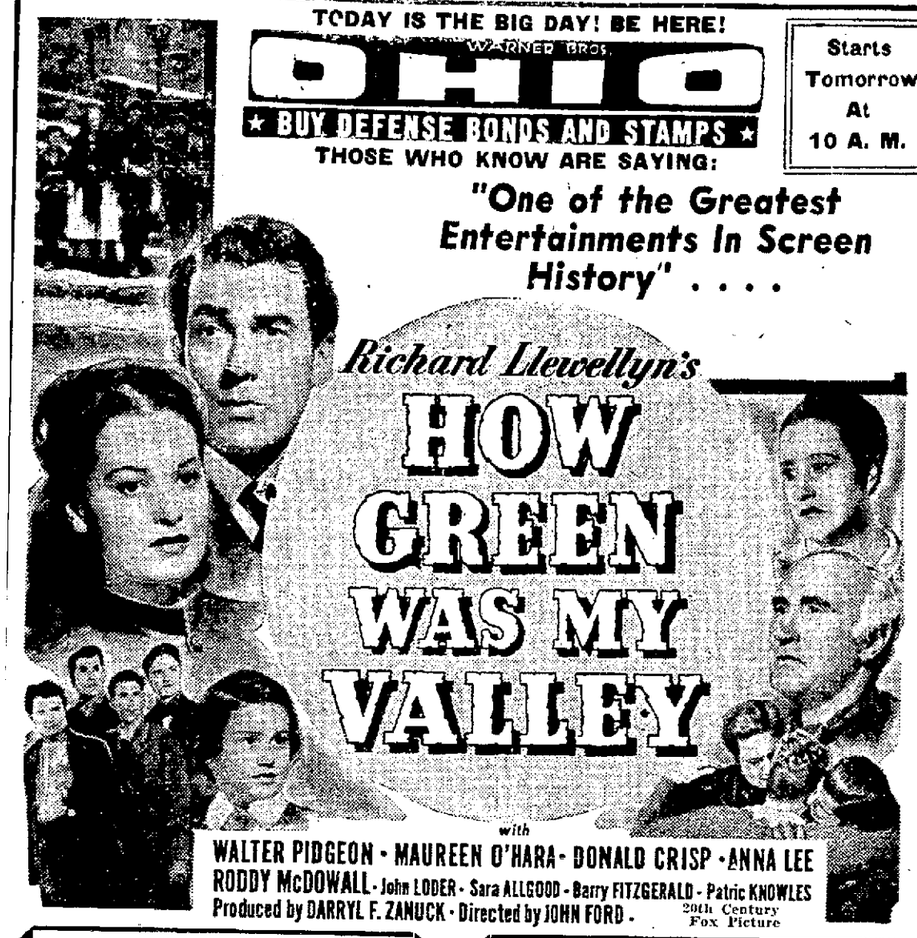

Richard Llewellyn's HOW GREEN WAS MY VALLEY

with WALTER PIDGEON · MAUREEN O'HARA · DONALD CRISP · ANNA LEE RODDY McDOWALL · John LODER · Sara ALLGOOD · Barry FITZGERALD · Patric KNOWLES

Produced by DARRYL F. ZANUCK · Directed by JOHN FORD · 20th Century Fox Picture

• PROLOGUE •
SENIOR HIGH A CAPELLA CHOIR
6:55 and 9:20 P. M. Saturday
100 Voices—Singing at
Both Evening Shows Saturday

OWL SHOW
SATURDAY NITE
COMMUNITY SING AT 11:30
Mrs. Ireland at the Organ

THEATERS

Unusual Picture.

"How Green Was My Valley," Richard Lelewellyn's moving story of a Welsh mining family that was acclaimed a great novel and then a great picture opens Saturday at the Ohio. The picture revolves around this family, a lovable group, whose peace and prosperity were destroyed by the ever-multiplying complexities of modern life. The members are brought to life on the screen by Donald Crisp as "Gwilym Morgan," head of the family; Sara Allgood as the mother, and a cast that includes John Loder, Patric Knowles, Richard Fraser, Evan Evans, James Monks and Roddy McDowell, the latter as the young son. Maureen O'Hara and Anna Lee are other players. John Ford directed.

* * *

Mystery Romance.

Humphrey Bogart gets on the right side of the law in Dashiell Hammett's- mystery-romance, "The Maltese Falcon," opening Saturday at the Madison. Instead of playing a desperate criminal and a hunted human being Bogart plays a hard-boiled private investigator with a weakness for pretty women. Mary Astor plays Bogart's client, a woman with a baffling story about her runaway sister. Gladys George, Peter Lorre and Sydney Greenstreet are in the cast. "Blues In the Night," the second film has Priscilla Lane, Betty Field and Richard Whorf.

* * *

Mystery Comedy.

"Whistling in the Dark," a mystery-comedy with the Mansfield comic, Red Skelton, Conrad Veidt and Ann Rutherford is playing at the Ritz. George Montgomery in "The Last of the Duanes," the second attraction.

* * *

Sinister Theme.

"Ladies In Retirement," the sinister story of a young woman confronted with providing a home for her unwanted and addled sisters, opens Saturday at the Park. Based on the successful stage play by the same name the picture introduces Ida Lupino in the role of "Ellen Creed," whose sisters drive her to murder. Edith Barrett and Elsa Lanchester play the sisters and the cast includes Louis Hayward and Isobel Elsom. "Parachute Battalion," with Robert Preston and Nancy Kelly is the second picture.

* * *

Dramatic Story.

"Dr. Kildare's Wedding Day," with the usual "Kildare" cast, Lionel Barrymore, Lew Ayres and Laraine Day opens today at the Majestic. William Boyd is starred in "Texas Manhunt," the second picture.

Motorists in Florida who want a certain serial number will pay $1 for the privilege, and the revenue received will go to dependent children.

As Auto Use-Tax Stamps Went on Sale Here

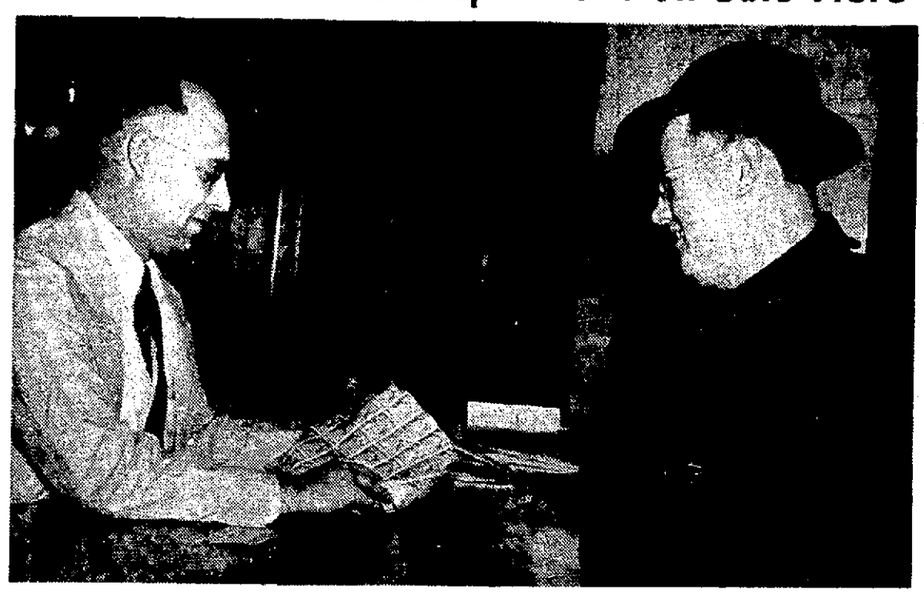

Ralph Andregg, 44 West Third street, shown at right, was one of the first Mansfielders to purchase new federal automobile use-tax stamps which went on sale yesterday at the Richland County Auto club, and at the Mansfield postoffice. Jack Berger, assistant secretary of the Auto club, is shown holding up one sheet of the 12,000 stamps which arrived in Mansfield yesterday.

The highest per capita state and local tax bill in 1940 was paid in New York.

DEATH CLAIMS A. D. TYSON, 73

FREDERICKTOWN—A former resident of Fredericktown, A. D. Tyson, 73, died in Columbus Wednesday following a brief illness.

Surviving are his widow, Nina M., of Fredericktown; four daughters, Mrs. Eva Zolman, Mrs. Grace Diehl, Mrs. Gladys Diehl and Mrs. Elva Galleher, all of Fredericktown; three sons, John, of Piqua; Dwight of Butler, and Fred of Fredericktown; a brother, Fred B. Tyson of McAlaster, Okla.; and a half-brother, Dr. Earl Tyson, Kansis City, Mo.

Private funeral services will be held at 2:30 p. m. Saturday at the Bollinger funeral home. Rev. George Schrack of Perrysville, will officiate. Burial will be in Ankenytown cemetery.

FACES CHARGE

WILLARD — Huron County Prosecutor H. R. Freeman today announced that Mrs. Emma Jean Rothlisberger, 29 of Willard, discharged from the Lima hospital for criminal insane, will be tried for murder in Norwalk next month.

Mrs. Rothlesberger was indicted last year for the fatal shooting of her husband during a quarrel.

HOTEL FAIRVIEW
Cor. Third and Diamond Sts.
COFFEE SHOP and COCKTAIL LOUNGE IN CONNECTION
80 Rooms With Private Bath
Rates For Permanent Guests
EDDIE SCHMUTZLER EARL BATES

WE SUPPORT THE WINE FOR AMERICA PROGRAM
WE HAVE
BEER & WINE
For You and Your Party. Stop In And Make Your Choice
BARREL HOUSE
225 N. Main St.
Next to Liquor Store

HURRY! LAST DAY! BE HERE FOR OUR BIG DAY!
Maxie Rosenbloom In "Harvard Here I Come" • Plus • Brenda Joyce In "Marry the Boss' Daughter"
WARNER BROS. MADISON Telephone CANAL 1600
TOMORROW! DOUBLE BARRELED THRILLS!
HE'S AS FAST ON THE DRAW...AS HE IS IN THE DRAWING ROOM!
HUMPHREY BOGART · MARY ASTOR
A new team! Watch the sparks fly!
The Maltese Falcon
By Dashiell Hammett, author of "Thin Man"
A WARNER BROS. HIT, with GLADYS GEORGE · PETER LORRE
PLUS THIS PERFECT COMPANION FEATURE!
IT'S AS HAUNTING AS THE BLUES! AS TEMPTING AS A TORCH SONG! DON'T MISS IT!
SWEET...HOT ...LOWDOWN!
BLUES IN THE NIGHT
PRISCILLA LANE · BETTY FIELD · RICHARD WHORF
LLOYD NOLAN - JACK CARSON
With Jimmy Lunceford and Will Osborne Bands
GIANT KIDDIE SHOW SATURDAY AT 12:15 P. M.
Color Cartoon • Chapter No. 15 "JUNGLE GIRL" • SEE THE LATEST NEWS EVENTS
★ BUY DEFENSE BONDS AND STAMPS ★

Spanish Tavern
6 Miles East Bucyrus.R. 30-N
DANCE SAT. NITE
"RUSS" NEWTON AND HIS BAND
BEER - WINE
BETTER FOOD

DANCING and ENTERTAINMENT
Every Nite at the
WONDER BAR
No Charge
20 S. PARK

BUY U. S. DEFENSE BONDS AND STAMPS
Today Is The Big Day At The Majestic!
MAJESTIC
ALWAYS 2 FEATURES
Now Showing!
DR. KILDARE'S WEDDING DAY
With Lew Ayres — Larraine Day Lionel Barrymore
Plus 2nd Big Hit!
"TEXAS MANHUNT"
With Bill "Cowboy Rambler" Boyd
Added
Chapt. 9—"THE IRON CLAW"

PRICES SMASHED
on WOMEN'S & MISSES
COATS
BUY NOW!
SAVE $5 to $15
No Cash Down
6 Months To Pay
Moskin's 87 N. MAIN ST. Clothing ON CREDIT

Unexpected Guests
Or an Extemporaneous
PARTY---?
FINE—we are open until midnight and can supply your needs promptly. Just Dial 4660-6 for prompt, free, delivery of—
BEER
ALE
WINE
Pepcorn
Potato Chips
Pickles
Olives
Cold Meat
Cheese
WEAVER'S HOME SUPPLY
BEER - WINE - ALE
59 S. Diamond St.

Ends Today — "Father Takes a Wife" - "Let's Go Collegiate"
PARK Starts Tomorrow
MADE FROM THE STAGE HIT THAT SHOOK BROADWAY!
The unforgettable drama of four women . . and one man . . . in an unholy battle of strange desires . . . in a house of dreadful secrets!
Ladies in Retirement
IDA LUPINO · LOUIS HAYWARD
with EVELYN KEYES
Elsa Lanchester · Edith Barrett · Isobel Elsom
— Plus This Smash Hit —
• ROB'T. PRESTON in
"PARACHUTE BATTALION" with HARRY CAREY

Now Playing RITZ TONIGHT IS OUR BIG NIGHT
GIANT SPOOK AND ACTION SHOW
A CHILLER THRILLER
"WHISTLING IN THE DARK"
With Mansfield's Own
Red Skelton
Ann Rutherford
Conrad Veidt
A Program You Must See
PLUS WESTERN ACTION DELUXE
By ZANE GREY
"THE LAST OF THE DUANES"
Geo. Montgomery - Others
HEY KIDS! Tomorrow At Noon The All New Super Serial
Most Sensational Sky Serial Ever Made!
Cast Includes Robert Armstrong, Billy Halop, Don Woods
SKY RAIDERS
Plus 2 Great Spook and Action Features Cartoons News
Free Free To Every Kiddie Attending a Large Bag of Confection Also Surprises Galore
Don't Miss Chapt. 1 'Wings of Disaster'
BE HERE!

Buy Defense Stamps
SQUARE DEAL
QUALITY ECONOMY HONESTY SERVICE
FOOD STORES
Buy Defense Stamps
LITTLE CROW
Pancake Flour ..... 9c 2 for 17c
Buckwheat Flour .... 12c 2 for 23c
Syrup 22-oz. Bottle Maple Flavor 19c
QUALITY MEATS
SUGARDALE OR PIONEER BRANDS
DUTCH HAM . . . Half Pound 24c
BACON SQUARES . . Pound 19c
NIPPY LOAF . . . . Pound 44c
Page's KLEEN-MAID PAGE'S DAIRY
All Square Deal Grocers sell Page's Kleen Maid Products. Richer, purer. Ask for them by name.
Softasilk CAKE FLOUR 32c
CORN MEAL 5 Lb. Bag 19c
BETTER CUP COFFEE Pound Package 23c
Campbell's TOMATO SOUP 3 Tall Cans 27c
SUN SWEET PRUNES Large 2-Lb. Box 29c
Fresh Fruits VEGETABLES
TANGERINES Finest Floridas Med. Size . . 2 doz. 27c
GRAPEFRUIT 96-Size Texas Seedless — Full of Juice — Sweet . . doz. 43c
ICEBERG HEAD LETTUCE Med. Size Solid 2 for 17c
ORANGES 176-Sz. Calif. Navels . doz. 35c
MANGO PEPPERS Jumbo Wonders 3 for 10c
APPLES U.S. 1 Red Romes or Delicious . 5 lbs. 25c
SWEET POTATOES No. 1 Red Yams 4lbs. 23c
CARROTS Calif. Green Top . 2 bchs. 19c
ONIONS No. 1 Lge. Yellows . . 3 lbs. 19c
CELERY Jumbo Calif. Sweet Pascal . 2 bchs. 27c
CABBAGE Solid N. Y. Danish . . lb. 4c
UHLICH'S BAKERY SPECIAL
Silver Crest COOKIES, doz. .. 15c
Silver Crest Package KOLLS, pkg. 10c
Pillsbury's Best FLOUR 24-Lb. Sack $1.23
BRILLO KEEPS ALUMINUM BRILLIANT 2 EASY WAYS
CLEANSER 5 PADS & SOAP SEPARATE or SOAP PADS 5 SOAP-FILLED PADS
N. B. C. PREMIUM CRACKERS Pound Pkg. 18c
CALLA LILY Fancy Family Flour 24-Lb. Sack $1.03
Cleanser 2 Boxes 17c
Soap Pads 2 Boxes 17c
BETTER FOODS at LOWER PRICES
NAVY BEANS . . . . 2 lbs. 16c
POPCORN . . . . 10-oz. tin 10c
KIDNEY BEANS . 2 No. 2 cans 25c
TOMATOES . . 2 No. 2 cans 25c
DOG FOOD . . 4 tall cans 19c
CORN . . . . 2 No. 2 cans 25c
PEANUT BUTTER ..... 24-oz. jar 27c
CANVAS GLOVES, double palm ..... pair 25c
WINDEX 15c Now at NEW LOW PRICE
SUNBRITE CLEANSER 2 Tall Cans 11c
Lifebuoy Soap 3 Bars 21c
LUX TOILET SOAP 3 Bars 21c
No Scrub SPECIAL Large Box 25c Giant Box 65c
NEW RICHER Rinso LICKS HARD WATER Med. Box 10c

NEWSPAPERARCHIVE®

Sport Podge by REX HESS

Over in Ashland they're beginning to believe our Mansfield Tygers are trusting souls only up to a point.

Bill McKee, the Ashland scrivener, opines that Prof. Jim McDowell, the Ashland timekeeper, must not have an honest face, and reports that in Tuesday night's cage scramble between the Tygers and the A's, Mansfield permitted McDowell to keep time all by himself for three quarters until the score was 28-27 in favor of Ashland.

Then, says McKee, the Mansfields rushed a timer over to the bench to keep check on Prof. Jim.

* * *

Well, there are times when time is of the essence

It makes a funny yarn the way Bill tells it, but it may be that Mansfield merely wanted a checker to keep the Tyger bench informed on the passing of the seconds.

"Shucks," says Bill, "we'd have had a checker there at the start of the game."

* * *

That's a good idea too. I've seen games decided and small riots started on decisions by timekeepers.

* * *

That Snooks Jenkins is still hotter than a pistol for the Fremont Little Giants. He canned 20 points the other evening while the Giants were defeating Tiffin Junior Order by only 31-24 for their seventh straight victory.

Incidentally Dick Behr of the Fremont News-Messenger says I was in error recently when I said Jenkins was largely responsible for Mansfield's double-overtime defeat in the Sandusky tourney last spring, pointing out that Jenkins scored only four points.

If he had scored no points at all I still would not have been in error. Mansfield lost that game when some of the players started engaging in a personal battle with Jenkins, breaking up the teamwork so that nothing new was added to the safe lead with which the Tygers started the final period.

* * *

Newark's Wildcats have just taken over undisputed lead of the Central Ohio league through a 37-28 win over Zanesville.

Among those in the know, the Central Ohio has long been regarded as one of the toughest cage circuits, year after year in the state of Ohio.

Mansfield's Tygers need not feel so bad over dropping that early-season decision at Newark.

* * *

Chortled Maurice Byrnes yesterday, after reading my dream-golf column:

"What did you do on the inside nine LAST night?"

Phalanx Plays For Paralysis Fund

Playing for the benefit of a drive against infantile paralysis, the Mansfield Y M C A Phalanx fraternity cage team will take on the Fixible Clippers Monday at 7 p. m. in the Loudonville high school gymnasium.

Other teams playing will be the Perrysville high school team against their alumni and the Red Birds against theirs.

* * *

On Jan. 26 the Clippers will play the All-American Red Heads, a squad of women players, all more than six feet in height, who have barnstormed the country playing nothing but male teams.

* * *

For the second game of this night the Mansfield Athletic Supplies, of the City "A" loop will meet the Cooper-Besserers of Mt. Vernon. Play starts at 7:30 p. m.

Mansfield High Seeks Revenge

Scout Says Tygers Should Beat Quakers.

THOSE Quakers looked plenty tough, but I think we can beat 'em tonight."

That's the report of Scout Harry Mehock regarding tonight's cage battle between the Mansfield Tygers and New Philadelphia at Senior high gym.

* * *

Mehock saw the Quakers lose to Dover 39-51 Tuesday night, and in spite of the score was impressed by the work of two big boys, Kirk, center, and Halter, guard, who are used for under-basket duty at both ends of the court.

* * *

Between them, Kirk and Halter rang up 21 of New Philly's 39 points against Dover. They'll have to be slowed down if the Tygers are to win tonight and gain revenge for a double-overtime defeat in the Tuscarawas town last season.

Tonight will be the last appearance of the Tygers before the home crowd until Feb. 7 when they tangle with Mt. Vernon's Yellow Jackets.

Next Friday and Saturday nights they will spend in Youngstown, taking on Chaney and Ursuline, and the following Friday night will find them at Bellevue.

After dropping their first three games, the Tygers have come back for an even break at four victories and four defeats in interscholastic competition, and have added an extra win at the expense of an alumni quintet.

* * *

Coach Vern Hoffman may change his starting lineup tonight to include Romano and Winbigler at forwards, Dietzel center, and Shiplet and Krupp guards.

* * *

The reserves are scheduled for a preliminary game at 7 o'clock with the main attraction booked for 8:15.

Byron Nelson Battles Jinx

Leads Field In $5,000 Oakland Open Tourney.

OAKLAND, Calif. (AP)—Ten years a contender and never a winner, Byron Nelson battled par and a California winter golf tournament jinx today as he teed off leading the field in the second round of the $5,000 72-hole Oakland open championship.

* * *

The big boy from Toledo, who has won U. S. open and P. G. A. titles, started the second eighteen with a stroke advantage. He led the opening round with a three-under par 67 for the Sequoyah course.

* * *

In nine other California appearances along the golden trail of golf, Nelson's star flickered at times, but invariably faded. This may be the year he beats the jinx.

The tournament favorite, Ben Hogan, and three others trailed Nelson with 68's. Hogan shared the spot with Mike De Massey of Morro Bay, Bill Nary of Del Mar and Lawson Little, San Francisco.

Appleseed Trims Butler Reserves

Johny Appleseed cagers drubbed the Butler reserves 25-17, on the Butler floor Wednesday night.

Leading, 7-6, at the end of the first quarter, Appleseed trailed by one point, 12-11, at the half and forged ahead to a 17-15 advantage at the end of the third quarter.

Les Meyers led the Pioneer scoring with four baskets and one free throw for a total of nine points.

Appleseed also won the reserve game 19-13.

Appleseed	G	F	T
Stadel	1	0	2
Hahn	1	0	2
Swihart	2	1	5
Zeller	1	0	2
Myers	4	1	9
Becker	1	0	2
Stuckey	0	0	0
Totals	10	2	22
Butler	G	F	T
Williams	2	1	5
Fox	0	0	0
Dull	0	0	0
Fisher	0	0	0
Fickel	0	0	0
Lewin	0	0	0
Totals	2	1	5

WANT GEHRINGER AS COACH FOR TIGERS

DETROIT—(AP)—The Detroit Tigers have retired Charley Gehringer, slick fielding second baseman, by omitting him from their 1942 playing roster, but the door to his return to baseball is more than slightly ajar.

The Detroit management is endeavoring to interest the 38-year-old mechanical man in fielder in a coaching job under Manager Del Baker where he conceivably would undergo the usual conditioning process and thus might be available for active duty in an emergency. But thus far the untalkative Gehringer pursuing his business as a manufacturer's agent, has been somewhat more than characteristically silent.

NATIONAL CLOTHING COMPANY
(Formerly Blattner's)
18 S. Main St.

REFORMATORY CAGERS TROUNCE CONGRESS CLUB

Ohio State Reformatory cagers yesterday walloped a team from Congress, 75-40, on the reformatory courts.

High scorer was Dalessandro, OSR forward, who caged a total of 22 points on 11 field goals.

Congress—40	G	F	O. S. R.—75	G	F
Garver, f.	6	0	Steck, f.	1	2
Wiles, f.	6	0	Homan, f.	3	0
Clason, c.	3	1	Willis, f.	5	0
Ward, g.	2	1	Dalessandro	11	0
Wohlganth, g	2	0	Slater, f.	3	0
			Olzanicki, c.	3	1
			Walden, c.	6	0
			Hurd, g.	1	0
			Still, g.	3	0
			Gorski, g.	0	0
			Work, g.	0	0
			Halse, g.	0	0
Totals	8	0	Totals	36	3

Fight Results

PHILADELPHIA — Carl Dell, 147, New York, and Wickey Harkins, 147, Germantown, Pa., fought a draw (8).

ELIZABETH, N. J.—Joe Baksi, 207, New York, stopped Tommy Gill, 185, Roanoke, Va. (1).

WOOD CALLS HIMSELF "GHOST CHAMPION"

MIAMI BEACH, Fla.—(AP)—Golf professional Craig Wood calls himself "the champion holder of ghost championships."

He's got the national open golf championship cinched for the war period for the U. S. G. A. has cancelled the competition until peace returns.

"I won the Oklahoma City and Reddy Tee tournaments in 1929," said Wood. "They were never held again. I won the Galveston open in 1932, the Radium Springs open in 1933, the Lakes open in Australia in 1934, and the New York Metropolitan open in 1940. None was ever held again."

Hedges Holds Cage Lead

Maintains Elementary School Race Advantage.

As Mansfield elementary school cage clubs went into their second round of play yesterday Hedges maintained its clutch on first place by dropping Prospect school, 24-15. Bowman fattened its second place average by beating the fourth place Woodland team, 13-10, the third place Newman team clubbed Brinkerhoff, 25-5, Western tripped West Fifth, 4-0, and Bushnell shaded Carpenter, 13-12.

With the game tied up, 10-all, the Hedges players came to life as the second half opened on the Johnny Appleseed floor and caged six points in the third quarter and eight in the last to win handily. High scorer, however, was Swank of Prospect with nine points.

In building its win over Woodland Bowman went into the lead as the game opened and held its advantage all the way. Ladd, Bowman forward, led the scoring with six points.

Just three men from each side scored in the Newman-Brinkerhoff game, but two of the men on the Newman team scored 11 and 12 points, enough to trounce Brinkerhoff's total of five tallies. High scorers were Poth with 11 points and Pritchard with 12.

Western school worked itself up to fifth place by doing all the scoring to beat West Fifth, 4-0, with 10 Western boys getting into the game.

Carpenter, tied with West Fifth for eighth place, almost staged an upset over Bushnell. However, trailing by two points at the end of the third quarter, they were only able to gain one point in the last stanza, and lost, 13-12.

School	W.	L.
Hedges	9	1
Bowman	7	1
Newman	8	2
Woodland	6	4
Western	5	4
Prospect	5	5
Bushnell	5	5
Carpenter	1	8
W. Fifth	1	8
Brinkerhoff	0	9

Bowman—13 | **Woodland—10**

	G	F		G	F
Reynolds, f.	2	1	Drewiler, f.	1	0
Ladd, f.	2	0	Goodman, f.	1	0
Hunt, g.	0	0	Murkhart, c.	0	0
Logan, c.	0	0	Drewiler, g.	1	0
Perman, g.	0	0	White, g.	1	0
			Hupp, g.	0	0
			Bullock, f.	0	0
			Kline, f.	1	0
Totals	6	1	Totals	5	0

Bowman ..... 2 5 2 4—13
Woodland ..... 0 2 2 6—10

Hedges—21 | **Prospect—15**

	G	F		G	F
McCullough, c	2	0	Weaver	0	0
Metcalf	0	0	Bricket	1	0
Hoffman	2	0	Swank	4	1
Robbins	1	0	Bracey	1	0
Clark	2	0	Knell	1	0
Ferguson	2	0	Betz	0	0
Totals	12	0	Totals	7	1

Newman—25 | **Brinkerhoff—5**

	G	F		G	F
Poth, f.	4	3	Chambers, g.	0	0
Holzworth, f.	1	0	Shelly, f.	0	0
Pritchard, g.	5	2	McMullen, c.	0	1
Yeager, g.	0	0	Cloushore, g.	1	0
Murphy, g.	0	0	Fisher, g.	0	0
Leuzia, f.	1	0	Cook, f.	0	0
Beal, g.	0	0	Richards, f.	1	0
Baker	0	0	Mellinger, c.	0	0
			Leppert, f.	0	0
Totals	11	3	Totals	2	1

Newman ..... 1 7 3 11—25
Brinkerhoff ..... 0 2 1 2—5

Officials: Schmidt, referee; Thomas, timekeeper; Shelk, scorekeeper.

Western—4 | **West Fifth—0**

	G	F		G	F
Zeigler	0	0	Hamman	0	0
Brooks	0	0	Imhoff	0	0
Wise	0	0	Miller	0	0
Gendert	1	0	Burton	0	0
Edmonstone	1	0	Stuck	0	0
Marks	0	0	Safarik	0	0
Them	0	0	Bectnol	0	0
Thomas	0	0			
Henry	0	0			
Stelick	0	0			
Totals	2	0	Totals	0	0

Western ..... 0 2 2 0—4
West Fifth ..... 0 0 0 0—0

Carpenter—12 | **Bushnell—13**

	G	F		G	F
Brandt	1	0	Hout	3	0
Talley	0	0	Stiles	4	0
Schafer	2	2	Stevens	0	0
Beech	1	1	Smith	0	0
Martin	0	1	Sosko	0	0
			Remsey	0	0
			Novik	3	1
Totals	4	4	Totals	6	1

Carpenter ..... 1 1 3 7—12
Bushnell ..... 3 2 2 6—13

Four Quintets Tie for Second

Mansfield Printers Hold Lead By One Game.

Mansfield Printing retained first place in the Commercial "B" league last night at Colony alleys by a one-game margin after dropping a 1-2 decision to Ingram-Martin.

* * *

Four teams are tied for second place, Jones Chris-Craft, Ringside Nite club, Ingram-Martin, and Kent Rummell.

* * *

Only two shutouts were recorded in the league, by Hecht & Casey and M. & M. Service Station.

Jim Weems again led the league with a 641 total on games of 225-214-202, and Funston turned in a 608 total. Henry Brinkman rolled high game of 251.

STANDINGS

Teams	W.	L.
Mansfield Printing	26	16
Jones Cris Craft	25	17
Ringside Cafe	25	17
Ingram-Martin	25	17
Kent Rummell	25	17
Mansfield Rug	22	20
M. & M. Service Station	20	22
Heilman Grocery	18	24
Yuncker Bros.	15	29
Hecht & Casey	11	31

Kent Rummell

F. Wills	191	151	179	521
C. Windsor	139	172	151	462
J. Mayer	169	215	199	583
R. Stevens	181	161	196	538
L. Whitecomb	190	177	183	550
Totals	870	876	918	2664

Ringside Cafe

F. Vogel	219	180	151	550
W. Huck	189	180	152	521
R. Hazlett	157	160	211	528
J. Herrod	172	157	163	492
E. Forran	156	171	138	465
Totals	893	848	815	2556

Mansfield Rug and Linoleum

J. Weems	225	214	202	641
H. Brinkman	231	163	167	561
J. Graf	163	189	169	521
A. Stash	162	155	174	491
F. Burton	190	189	193	572
Totals	991	910	905	2806

Jones Chris Craft

V. Jones	189	202	129	520
Messmore	120	184	125	429
H. Herod	190	221	140	551
J. Romig	177	139	173	509
Doolittle	222	188	157	567
Totals	898	957	724	2579

Heilman Grocers

J. Rizzo	165	159	171	495
C. Herrick	151	134	192	479
C. Altman	149	145	189	483
R. Adams	155	150	139	444
Daum	169	183	234	586
Totals	792	770	925	2487

Hecht and Casey

Dunn	185	100	199	484
Lanning Sr.	172	200	194	566
Koontz	183	168	194	545
A. Stutzinger	161	174	196	531
J. France	152	164	166	482
Totals	853	806	949	2608

Yuncker Bros.

A. Vaughn	149	160	183	492
S. Haley	168	182	163	513
B. Hales	173	179	124	476
T. Yuncker	161	175	207	543
R. Friday	170	226	192	578
Totals	821	922	859	2602

M and M Service Station

E. Henrich	228	168	193	589
W. Anthony	169	242	155	566
N. Serenkas	114	160	177	451
J. Heiser	197	214	180	591
E. Funston	212	184	212	608
Totals	920	968	917	2805

Mansfield Printing

Korn	170	147	190	507
Henke	141	183	163	487
Warren	184	177	145	506
Flood	157	147	157	461
Messimer	180	182	147	509
Totals	832	836	802	2470

Ingram Martin Olds

W. Mabee	158	170	192	520
G. Gump	161	171	144	476
F. Aunest	158	211	214	583
R. Bookman	168	199	213	580
R. Beal	168	202	205	575
Totals	813	953	968	2834

NATIONAL LEAGUE

Toronto 3, Montreal 2 (overtime).
Chicago 7, Brooklyn 4.

AMERICAN LEAGUE

New Haven 3, Indianapolis 0.

Little Town That Wasn't There Cops 9 Straight Wins

By FRITZ HOWELL

COLUMBUS—(AP)—Bit of basketball mystery-drama entitled "The Ghost Team of Butler County—or The Little School That Wasn't There!"

Early this week, in a Cincinnati newspaper (Enquirer), there appeared the following item:

* * *

"Little Elmsdale high school, located on route 4 near Middletown, is claiming outstanding success in the first year the farm lads have tried basketball. Elmsdale has won nine straight, the latest a 42-25 swamping of Riley.

* * *

"Syd Rachel is Elmdale's star, and quite a cageman he is. In six games Rachel has marked up 140 points. His effort against Riley was a mere high-point job of 23 points. Joe Muhlenkamp, another good shot for Elmsdale, who would possibly star on any other team, is somewhat dwarfed by Rachel."

Now, we've been shuffling scholastic cage and grid teams for several years, and that "Elmsdale" didn't strike a responsive chord in our memory. We had a hunch it wasn't one of Ohio's 953 class B or 201 class A institutions.

So we started sleuthing. Telephone calls about Elmsdale brought these answers:

H. R. Townsend, state high school athletic commissioner: "Never heard of an Elmsdale high school."

State department of education: "There's no such school in Ohio."

* * *

Supt. C. H. Williams, Butler county schools: "There's no Elmsdale school in this county. Nearest thing we have is Williamsdale, but it doesn't have a high school. If you find an Elmsdale, please let me know about it, for I'd like to know where it is, too."

* * *

Then we checked up on Riley, latest victim of the elusive Elmsdales. It seems there is a Reily in Butler county, but that team lost to unbeaten Hanover last week, and has never heard of Elmsdale, Rachel of Muhlenkamp.

The only Riley in the state is Riley township of Pandora, 135 miles from Middletown, and class B teams, in their first year of competition, just don't travel that far.

Not only that, but the U. S. Postal Guide shows, in all the 48 states, there is not one Elmsdale postoffice.

* * *

Right there we started to suspect, Sherlock Holmes that we are, that someone had tried to "slip one over on the press."

* * *

And this little yarn is just to explain to you folks who might have seen stories here and there from other sources, why this week's Associated Press high school basketball roundup did not include Elmsdale in the "won nine, lost none" list.

Cleckner Hits Total of 702

Birdie Brands Chalk Up High Mark of 3172.

Winnie Cleckner's 702 on games of 279-225-198 set the pace for City "A" league keglers at Colony alleys, and his 279 copped game honors.

Art Hilborn hit every game over 200 for a 672 total, rolling 201-218-223. Johnny Leppo turned in a 623 total and Sonny Meder 616 to boost the Bissman Birdie Brands to a 3172 mark, a new season's record for the league.

* * *

Duke Weber also had all three games over the 200, hitting 200-221-213 for a 634 total. And Brig Young chalked up 202-235-204 for 641. Jim France had 612 and Fritz Vogel 608.

Eagles

V. Jones	192	146	179	517
H. Heiser	163	133	197	491
R. Beire	168	147	158	473
J. Orr	153	225	121	501
J. Perrine	185	208	170	563
Totals	863	857	825	2545

Schlitz Beer

J. Harrod	173	189	156	518
J. France	188	196	228	612
P. Percy	156	189	211	556
P. White	139	179	151	469
C. Whitecomb	162	175	191	528
Totals	818	928	937	2683

Goebels Beers

B. Young	202	235	204	641
G. Gump	148	165	201	514
G. Yingling	122	150	159	431
B. Traxler	195	222	135	552
J. Weems	208	200	180	588
Totals	875	972	879	2726
W. Wells	197	163	132	492
C. Herrick	149	190	205	544
L. Korn	173	165	140	508
C. Forsythe	131	194	184	509
J. Dunn	160	167	219	546
Totals	550	909	880	2639

Liederkranz

H. Michaels	137	199	183	539
H. Selby	150	161	180	491
Duke Weber	200	221	213	634
A. Keifer	168	186	203	557
Donnellean	190	178	175	543
Handicap	51	51	51	
Totals	916	996	1005	2764

Bissman's

W. Cleckner	279	225	198	702
J. Leppo	167	220	216	623
F. Hipp	150	185	224	559
S. Meder	222	215	179	616
A. Hilborn	201	248	223	672
Totals	1019	1093	1060	3172

Orange Street Cafe

O. Gamble	190	180	214	584
F. Vogel	212	205	191	608
A. Thomas	179	203	180	562
E. Hendrick	177	172	218	567
C. Phillipon	182	185	169	536
Totals	940	945	972	2857

Lutz Lumber Co.

C. Wiseman	158	197	216	571
P. Linster	190	208	157	545
R. Lutz	123	205	164	492
A. Sheperd	188	194	180	572
H. Smith	182	214	180	576
Handicap	27	27	27	81
Totals	858	1045	935	2838

Orange Street Cafe

D. Schroff	97	132	122	351
E. Fisher	126	97	88	311
J. Miles	128	153	119	400
A. Crowl	135	156	158	451
D. Schuster	182	149	145	476
Handicap	16	16	16	48
Totals	684	703	648	2037

Carek Florist

L. Maser	114	140	115	369
M. Johnson	102	25	142	369
C. Merriman	116	156	128	400
R. Newcomer	160	125	117	402
M. McMullen	171	172	170	513
Totals	663	718	672	2053

Shelley's Chocolates

R. Roesch	215	133	141	489
D. Fury	107	105	109	321
A. Bright	118	173	127	418
A. Wilkins	120	129	132	381
S. Humphrey	145	163	148	456
Totals	705	703	657	2065

Brenner Jewelers

T. Hodgson	127	138	124	389
R. Morris	122	110	134	366
L. Aston	99	124	134	357
J. McGuire	131	81	112	324
K. Cheney	161	132	169	462
Handicap	2	2	2	6
Totals	642	587	675	1904

H. E. HOMERICK
FORD SERVICE
77 E. Dickson Ave.

KNISLEY, DAYTON CAGER REINSTATED BY COACH

DAYTON—(AP)—Bill Knisley, star University of Dayton basketball guard suspended with two other players, was reinstated yesterday by Coach Jim Carter. The coach said that the youth admitted not doing his best and that he, Carter, had been a little hasty.

Bernice Reno Paces League

Safety Cabs and Carek Teams Tie For Lead.

Bernice Reno turned in high total in the women's bowling league at Colony alleys last night with 520, while Mary McMullen had 513. Ruth Roesch rolled high game of 215, and Mary Dintaman and Bernice Reno each had 200.

Safety Cabs rolled high team total of 2164 and Morgan Cleaners had 2083. Kobacker's chalked up the only shutout. The Cabs and Carek Florists remained in a tie for first place in the league, each turning in 2-1 victories.

Safety Cabs

	W	L
Safety Cabs	25	14
Carek Florists	25	14
Morgan Dry Cleaners	22	17
Lumbermen's Ins.	20	19
Richland Printing	20	19
Kobacker's	20	19
Shelley's Chocolates	17	22
Orange Street Cafe	16	23
Brenner Jewelers	16	23
DeMilo Beauty Shop	14	25

Reno	178	200	142	520
Keck	140	144	100	384
S. Jocka	123	105	104	332
Heigatt	148	154	132	434
Baker	175	160	159	494
Totals	764	763	637	2164

Richland Printing

Harrod	121	153	139	413
Sawyer	93	101	122	316
Beeber	79	129	125	333
Hunter	185	119	125	429
Lussier	154	148	140	443
Handicap	32	32	32	96
Totals	664	682	683	2029

Lumbermen's Ins.

M. Dintaman	139	200	147	486
G. Boyle	124	116	126	366
J. Stough	138	107	126	371
J. Haynes	124	116	125	365
E. Imler	153	157	145	455
Totals	678	696	669	2043

Morgan's Cleaners

H. Altman	119	110	162	421
R. Fritz	123	162	172	457
P. Heilman	125	90	111	326
V. Godley	137	113	110	360
L. Brandt	124	130	116	420
Handicap	30	30	30	90
Totals	658	644	751	2083

Kobacker's

H. Hilborn	146	152	166	464
K. Stirtzinger	107	143	150	400
M. Holman	121	102	101	324
E. Huntsman	137	102	119	358
I. Eberhart	148	176	144	468
Totals	659	675	680	2014

DeMilo Beauty Salon

P. Shively	127	132	109	368
R. Whiteman	170	115	108	393
H. Feiberche	92	111	108	311
H. Costin	106	107	109	322
E. Jocka	151	162	172	485
Handicap	6	6	6	18
Totals	652	633	612	1897

Orange Street Cafe

D. Schroff	97	132	122	351
E. Fisher	126	97	88	311
J. Miles	128	153	119	400
A. Crowl	135	156	158	451
D. Schuster	182	149	145	476
Handicap	16	16	16	48
Totals	684	703	648	2037

Carek Florist

L. Maser	114	140	115	369
M. Johnson	102	25	142	369
C. Merriman	116	156	128	400
R. Newcomer	160	125	117	402
M. McMullen	171	172	170	513
Totals	663	718	672	2053

Shelley's Chocolates

R. Roesch	215	133	141	489
D. Fury	107	105	109	321
A. Bright	118	173	127	418
S. Humphrey	120	129	132	381
K. Cheney	145	163	148	456
Totals	705	703	657	2065

Brenner Jewelers

T. Hodgson	127	138	124	389
R. Morris	122	110	134	366
L. Aston	99	124	134	357
J. McGuire	131	81	112	324
K. Cheney	161	132	169	462
Handicap	2	2	2	6
Totals	642	587	675	1904

Rams Meet Butler Club

Get Chance To Take Over Top Loop Spot.

Having last week sloughed Lexington from the top place in the Richland county basketball race, Madison's Rams tonight will get their first official chance at the other team ahead of them, the Butler Bulldogs.

Butler has played one more loop tilt than the Rams and now holds the top rung of the ladder with three wins to Madison's two. However if beaten tonight, the Bulldogs will be reduced probably to third place. Plymouth now tied for second with the Rams should have little trouble with the last place Shiloh club.

* * *

In the non-loop tilt between the Rams and Butler, Madison barely shaded the Bulldogs, 24-22. The game tonight will be played on Ram hill.

On the Ontario floor the Warriers will entertain Lucas. So far Lucas has lost both its games, while Ontario has won one and lost two.

Union, winner of two games and loser of one, is matched on the Bellville floor with the Blue Jays who have lost all three of the loop games so far.

GASCO MARKSMEN DOWN MANSFIELD RIFLE CLUB

Gasco Fecker riflemen defeated the Mansfield Rifle club, 1,396 to 1,326, yesterday on the Gasco range. Best single card was turned in by C. Hassinger of the Fecker club with 100 points (perfect target) being scored from the prone position, 95 from kneeling and 90 off hand for a total of 285.

Fecker

R. Marliss	98	90	82	270
C. Hassinger	100	95	90	285
O. Hassinger	98	89	89	276
W. Jamison	96	96	79	271
C. Doggett	99	92	80	271
L. Arntz	100	95	89	284
Sid Foley	98	96	86	280
Totals				1396

Mansfield Rifle Club

Constance	97	86	63	246
Landon	100	91	90	281
Gantz	99	95	75	269
D H				180
D H				280
Totals				1326

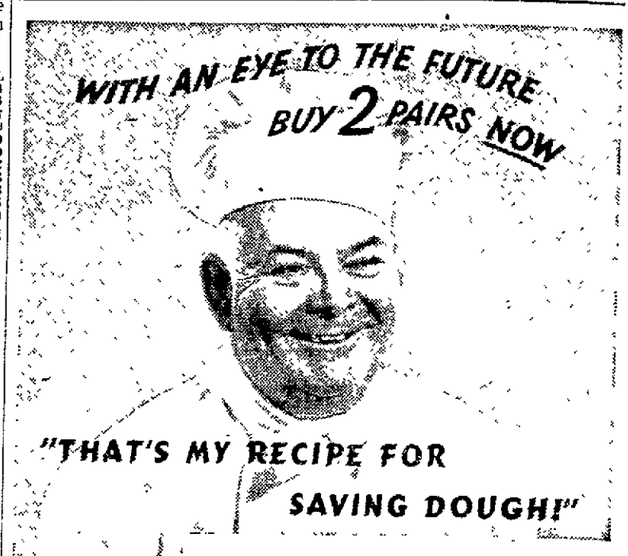

SALE

FLORSHEIM SHOES

MOST STYLES $8.95 AND $9.85

You buy America's finest Shoes . . . you save money in the bargain. That's really eating your cake and having it too!

CROWE'S SHOES OF DISTINCTION
62 N. Main St.

For generations, actually since 1869, wise drinkers have been making this same resolve. And here's why: it's a pleasure to stick with a whiskey of such high Kentucky quality at a price so well within the modest budget.

National Distillers Products Corporation, New York, N. Y.

It takes 70 years of experience — real brewing skill — and choicest of grains

Golfers Told Not to Worry

Plenty of Balls Ready For 1942 Campaign.

By HAROLD CLAASEN

NEW YORK —(AP)— Golfdom, like other war-confused sports, doesn't know exactly what it will or can do in 1942 but it does show exactly what it is not going to do.

* * *

It is not going to determine the national open, amateur, public links and women's champions although by sectional and invitational meets it hopes to surpass the estimated 63,406,000 rounds played in 1941.

* * *

Despite the United States Golf association's action in calling off its four major tournaments, the professional's group will decide its 1942 king sometime this summer on a course to be selected.

Joe Dey, executive secretary of the amateur combine, says the championships were not cancelled because of any pressure or lack of equipment. He explained the association's officers felt the title would be hollow glory with most of the better shotmakers in the service or too busy with defense work.

Alexander H. Findlay of Philadelphia, retailer of golf equipment, is positive there will be no ball shortage in the coming campaign.

"Speaking for the retailers, there is sufficient rubber for golf balls in 1942. We took care of that a year ago. Naturally, ball hogs who dedicate themselves to hoarding every available dozen can make it hard on others."

* * *

It was pointed out that the amount of rubber used by the tire industry in a single, normal day would more than supply golfers for an entire season.

*

Although it called off its own championships, the U. S. G. A. adopted an "all-out" program of assistance in raising funds for war relief and defense.

MORE PEOPLE ARE INJURED IN THE HOME—THAN ON THE CITY STREET.

•

A 'PHONE COMES IN HANDY IN CASE OF ACCIDENT!

ISALY, REX, DALEY'S WIN CAGE LOOP GAMES

In the Friendly House Senior White league last night the Isaly Dairy team beat the Boston Grocery cagers, 26-14, Rex Billiards tripped Sferros Lunch, 39-16, and Daley's Cafe tripped Hunt's News, 33-26. All the games were played on the settlement floor.

High scorer was Bajai of Daley's with seven baskets and three free throws for a total of 17 points.

Isaly Dairy 26	G	F	Boston Gro.—14	G	F
Dickson	7	0	Alexander	0	0
Ford	0	0	Braden	1	1
Brenamen	0	0	Reed	0	0
Miller	2	0	Van Eff	0	0
Christman	3	1	Berry	3	4
Russell	0	1	Butler	0	0
Totals	12	2	Totals	4	6

HUNTS NEWS vs DALEYS

Hunts News—25	G	F	Daleys—33	G	F
F. Jerger	0	0	Rocco	0	0
Dinger	0	0	M. Bosko	1	1
Desterhaft	4	0	Carbetta	0	1
Hager	1	0	Santora	1	0
Mussille	0	0	J. Wentz	3	3
J. Jerger	3	2	Bajal	7	3
S. Bosko	3	2	Bohland	0	1
L. Jerger	0	0			
Totals	19	2	Totals	12	9

SFERROS LUNCH vs REX BILLIARD

Sferros—16	G	F	Rex Billiards 39	G	F
J. Carbetta	2	0	Jocha	4	0
Miller	0	0	Bush	3	0
Laughlin	3	0	Augustine	4	0
Johnson	0	0	Teopilio	2	3
Hammond	2	0	G. Bosko	2	1
P. Carbetta	0	0	M. Wentz	2	1
Friday	0	0			
Leidenberger	1	0			
Totals	11	4	Totals	17	5

Brothers Tie In Humphryes Loop

After rolling a 702 in the "A" league, Winnie Cleckner turned in a 556 in the Humphryes league last night at Colony alleys, but that was good enough to tie his brother, Dale, for top honors. Dale had high game of 215.

E. Shultz rolled high game of 139 in the Humphryes women's league.

Foremen				
W. Cleckner	200	183	173	556
Bennett	177	136	155	468
Haas	144	118	103	
Loesch	135	119	113	
White	170	147	173	
Handicap	14	14	14	
Totals	840	717	731	
Foundry				
M. Gerrell	159	183	112	
Lucas	137	165	169	491
Bender	71	122	129	
Bishop	174	154	151	
D. Cleckner	181	215	160	556
Totals	742	839	721	
Enamel Room				
W. Friend	115		134	249
C. Mikesell	141	159	159	459
W. Marshman	150	107		257
D. Marshman	163	126	181	470
C. Gass	135	135	143	413
F. Baldwin		119	162	281
Totals	704	646	779	2129
Office				
Criblez	148	175	125	448
Wilcox	71	124	95	290
Guegold	112	109	104	325
S. Wanger	103	96	118	319
Gross	118	138	187	463
Totals	554	662	629	1845
Women				
E. Shultz	139	104		243
E. Marshman	130	103		233
M. Mikesell	48	90		138
M. Gross	88	110		198
E. Smith	101	98		199
M. Crabbe	111	121		232
Totals	617	626		1233
M. Wade	67	102		169
F. Jones	66	95		161
M. Lay	91	79		170
M. Gentille	117	114		231
M. Fleischer	45	61		106
Totals	386	451		837

You Can't Miss Saving Here!

COME ON, MEN, HERE'S THE BIG JANUARY SALE YOU'VE HOPED FOR!!

★

Craftsman Tailored

OVERCOATS

Your Choice of

HUSKY WOOLENS, CALIFORNIA WEIGHTS, ZIP-LINED MODELS

All At Only—

$21.85

Yes sir, these are your greatest Overcoat buys. All fresh new merchandise . . . all smart newer models . . . all priced for Savings you may never duplicate again.

It's Smart Investment for the Future To Get These Fine Overcoats.

CHARGE IT*

*BUY WISELY . . . OUR EXTENDED PAYMENT PLAN MAKES IT EASY TO PAY OUT OF INCOME!

BROOKS

80 N. MAIN ST.

Chuck Snyder Leads Westie-B League

Chuck Snyder's 532 took top honors in the Westinghouse "B" kegling league at Colony alleys, but Warga marked up high game of 209.

Thermostat Inspection				
J. Davis	120	145	134	399
J. Reynolds	111	106	117	334
C. Zody	127	204	195	526
C. Gompf	98	109	83	290
H. Mast	141	171	185	500
Handicap	20	20	20	
Totals	620	755	766	
Enamel No. 2				
J. Lannon	134	155	160	449
W. Ruhl	112	133	157	402
J. Simons	121	123	102	346
H. Smith	138	186	133	457
J. Barrett	135	176	143	461
Totals	650	773	695	
Accounting No. 3				
J. E. Hall	144	124	124	392
C. Duffy	93	126	119	338
R. Bolesky	130	110	113	353
F. Yarger	150	103	94	347
H. Bensinger	107	112	105	324
Handicap	86	86	86	258
Totals	710	691	632	2033
Wesco Misfits				
M. Hammer	153	142	150	444
R. Walker	141	120	165	476
H. Guisinger	182	124	116	422
C. Shasky	170	165	177	512
J. Charters	160	131	155	457
Totals	806	732	763	2301
Heat Treating				
M. Jacobs	160	149	118	427
M. Hardesty	144	151	114	409
C. Duff	157	179		336
F. Jurgens	127	102	172	406
W. Boyle	138	164	172	474
Romig			177	177
Totals	726	745	758	
	X	52		
O. Holton	136	161	134	431
H. Gilbert	149	160	162	471
D. Grau	125	150	81	356
C. Miller	133	126	159	418
P. Hergatt	151	144	159	454
Handicap	47	47	64	
Totals	741	788	759	
Craters				
B. Tittler	157	172	155	411
P. Smith	132	143	136	411
T. Keeler	156	114	134	404
J. Myers	140	122	149	411
J. Hoffman	119	142	150	411
Handicap		4	4	
Totals		697	728	
Industrial Relations				
F. Richards	114	123	114	371
H. Dailey	125		124	
R. Richards	160	136	126	
S. Horvath	121	126	126	
S. Burskey	192	111	201	
Ullom		91		
Totals	712	619	653	
Accounting No. 2				
J. C. Alexander	166	139	119	414
F. Linzee	158	98	124	380
C. Daum	73	91	109	273
J. Devine	73	98	77	248
O. E. Adams	152	176	118	446
Handicap	119	179	138	337
Totals	711	743	666	2156
Laundromats				
E. Croskey	185	153	113	451
H. Merryman	156	141	158	455
H. Sargent	121	174	156	451
P. Warga	209	141	141	491
C. Snyder	188	179	165	532
Totals	859	794	763	2416
Wire Goods				
M. Biddle	112	111	168	391
M. Skulski	149	137	125	411
B. Moore	74	168	167	409
L. Winbigler	173	180	149	502
L. Zeigler	181	127	103	411
Totals	689	723	723	2135
Advertising				
K. Donelson	180	138	157	475
O. Shoup	114	115	104	333
R. Bush	117	169	112	398
J. McLean	123	121	117	391
P. Kohler	124	123	133	380
Handicap	46	46	46	138
Totals	704	712	699	2115
Appliance Finish				
C. Butterfield	147			147
R. Smith	90	106	109	315
K. Berry	171	141	136	448
H. Rabal	131	122	116	369
L. Chamberlain	121	142	118	381
T. Campbell		119	115	234
Handicap	34	44	44	122
Totals	694	674	638	2006
Bar Benders				
F. Dill	167	149	161	477
M. Moffett	103	107	125	335
E. Riester	141	180	123	444
H. Landis	130	123	156	409
R. Daugherty	147	124	142	413
Totals	688	683	707	2178
Tin Dippers				
J. Gentille	198	130	102	430
P. Warga	201	132	146	479
J. Clean	111	143	141	395
J. Rath	146	146	125	417
D. H.	120	120	120	360
Totals	776	671	634	2031
Tool Engineering (Forfeit)				
Shipping				
B. Jordan	145	127	154	426

CASTOR SETS PACE IN DUCKPIN LEAGUE

"Toar" Castor's 572 paced keglers in the Lexington Merchants duckpin league last night at the Clever alleys, while Kisling had high game of 216.

SPECIAL MATCHES Lexington Bank				
Ritchie	123	141	157	421
Reams	105	125	128	358
Ryan	127	161	124	412
D. Myers	120	158	137	415
H. Myers	150	106	122	378
Whitney Oils				
R. Gerhart	134	137		271
P. Braden	164	196	122	482
R. Laffetty	137	160	156	453
M. Whitney	196	156	197	549
R. Irwin	119	151	169	439
R. Hall			199	199
Economy Garage				
G. Pollock	178	121		299
J. McNaul	134		117	281
P. Miller	166	127	159	452
A. Young	169	197	176	542
W. Castor	181	189	202	572
L. Brown		166	173	339
Total	828	800	857	2485
Atens Market				
Bill Castor	160	121	132	413
T. Brown	163	153	157	473
W. Dickson	136	176	144	456
Creps	121	117	109	347
Aten	125	175	192	492
Total	705	792	734	2231
Koogle's Grocery				
D. Creps	131	158	168	457
R. Armstrong	190	109		299
H. Touby	107		99	206
H. Young	134	136	132	402
R. Kisline	216	159	132	507
M. Gore		198	127	305
Total	778	760	658	2176
Merediths Restaurant				
F. Coursen	170	156	188	514
C. Fry	204	115	152	471
E. Bemiller	154		105	259
J. Polen	153	110	122	387
P. Meredith	194	121	122	437
T. Carter		104		104
Total	877	606	689	2172

ABANDONS PLANS FOR DAYTON TRACK

DAYTON —(INS)— E. P. Strong, of Cleveland, who had planned to construct a half-mile race track near Dayton, was reported today to have abandoned plans for the present. Heavy opposition has developed to the track in Dayton and governmental authorities in Washington are also said to have advised against it.

CASE SCHEDULES VILLANOVA ELEVEN

CLEVELAND—(INS)—The Case Rough Riders will tackle a big-time team for their 1942 football opener it was revealed today, with Villanova scheduled for an Oct. 3 meeting in Philadelphia.

Villanova replaced Lehigh on the Case schedule when Lehigh asked to be relieved of its contract when offered a chance to play Harvard.

D. Furrow	120	130	164	414
M. Fisher	113	137	136	386
W. Lambiate	126	124	205	546
F. Vogel	194	187	205	546
Handicap	41	41	41	163
Totals	699	746	824	2309
Range Assembly No. 1				
R. Friday	163	202	224	589
J. Follman	114	111	141	369
H. Friday	130	144	112	386
J. Owings	130	172	176	498
A. Lehr	130	172	176	498
Totals	687	729	787	2203
Appliance Finishing No. 3				
J. Romig	190	185	171	546
W. Kellogg	117	113	136	396
J. Bautz	166	164	120	450
T. Campbell	109	142	187	438
H. Geiger	156	161	148	465
Handicap	23	23	23	69
Totals	761	818	785	2364
Range Assembly No. 2				
J. Bishop	170	136	159	429
E. Marian	170	131	136	437
Sy Stritzinger	129	144	143	406
B. Miller	126	168	148	442
L. McCally	194	173	139	506
Totals	753	742	725	2220
Mill Room Z-55				
R. Kindinger	211	190	161	562
F. Spence	135	177	127	439
M. Pingel	153	147	126	426
B. Schnitke	142	122	168	432
W. Eyerly	135	119	175	429
Totals	776	755	757	2288
Thermostat Assembly				
T. Whorl	143	157	159	459
C. Bussel	99	100	152	351
C. Gompf	112	145	111	368
F. Kirkpatrick	127	133	138	408
F. Wolf	118	160	174	452
Handicap	61	64	64	192
Totals	703	759	798	2260
Trucking				
J. Wood	115	174	152	441
S. Moon	118	95	101	317
R. Day	157	133	136	426
P. Zeides	190	139	189	518
R. McKinney	163	204	180	547
Handicap	18	28	28	
Totals	761	763	776	2300
Vit Sprayers				
D. Wentz	176	178	178	532
H. Kathrien	103	141	148	392
J. Buckley	147	97	142	386
F. Kudika	130	117	139	386
H. Young	135	152	179	466
Totals	691	685	736	2162

Remington

Electric Shavers

For an Ideal Shave $10 up

Flashlights

Largest stock and variety in Mansfield. 2-cell copper Flashlight Each 39c

FLASHLIGHT BATTERY — Fresh Stock — 5c

Electric Wig-Wag STOP SIGNAL $1.98

Spark Plugs 45c Ea.

25,000 Mile Guarantee

For quick starting check your points, condenser, rotor, etc.

25% OFF On All Mufflers and Tailpipe Friday and Saturday Only

AUTO HEATERS

Complete with Fittings, Hose and Switch ..... $4.95 up

PENN AUTO STORE

22 S. MAIN ST.

MANSFIELD PANTS STORE

Cor. Main and Temple Ct.

Special Sat. Only!

JACKETS

Knit collar, cuffs and bottom; wool body; suede cloth sleeves.

A Buy At Only $1.95

Pants . . . Only $2.95

RADIO PROGRAMS

(All programs subject to change without notice.)

Today's Programs

1100-WTAM CLEVELAND	700-WLW CINCINNATI	760-WJR DETROIT	640-WHKC COLUMBUS
4:00—Backstage Wife..	Backstage Wife.	P. M. News ...	" " "
4:15—Stella Dallas ...	Stella Dallas .	Rhythm Matinee	Three For Tea.
4:30—Lorenzo Jones ..	Lorenzo Jones..	Announced	Johnson Family..
4:45—Widder Brown ..	Widder Brown.	Lone Journey .	Variety Pgm. ..
5:00—Girl Marries	Girl Marries ...	Mary Marlin .	News .....
5:15—Portia	Portia	The Goldberg's.	Parker & Circus
5:30—The Abbotts ...	Goldbergs	The O'Neills ...	Jack Armstrong.
5:45—Musical Interlude	Life Beautiful	Scattergood ...	Capt. Midnight ..
6:00—Evening Prelude.	Sports—News ..	News	News .....
6:15—News Reporter	Evenin' Neighbor	Hedda Hopper .	Sports .....
6:30—American Chicle.	Lum and Abner	Frank Parker...	John Agnew ...
6:45—Lowell Thomas	Lowell Thomas.	Melody Marvels	Salon Music . ..
7:00—Fred Waring ..	Fred Waring	Amos n' Andy.	Fulton Lewis ..
7:15—World News	On Home Front.	Lanny Ross . .	Here's Morgan .
7:30—Central Station...	Central Station.	How Am I Doing	Lone Ranger ...
7:45—			Announced .....
8:00—Concert	Scramby Amby.	Kate Smith ...	Sign off .....
8:15—			
8:30—Information	Information	" " "	800-CKLW DETROIT
8:45—		Smith's News ..	
9:00—Waltz Time	Waltz Time ...	Drama	News Ace .....
9:15—			College Series...
9:30—Dog House	Dog House ...	First Nighter...	Bandwagon ...
9:45—			
10:00—Wings of Destiny	Wing of Destiny	Concert Orch. ..	Boxing Bout ...
10:15—			
10:30—Mathias Orch. ...	Gabriel Heatter	Musical	
10:45—Waltz Time	Travel Time ..	U. of M.	
11:00—News Reporter..	Peter Grant	Jack King, News	Spotlight Bands.
11:15—Eldorado Orch. ..	Gregor Ziemer .	Number Please.	National News .
11:30—Unlmtd. Horizons	Netherland Plaza	Orchestra	Radio News Reel

Saturday's Programs

1100-WTAM CLEVELAND	700-WLW CINCINNATI	760-WJR DETROIT	640-WHKC COLUMBUS
8:00—Minstrel Man ...	Housewarming .	Morning News	Announced .....
8:15—Musical Clock ...	News	Tim Doolittle..	" " "
8:30—	Song Stories ...	Variety	" " "
8:45—Pete and Joe	Consumers	Village Chapel .	News .....
9:00—Dog Club	Mail Bag	Educational	Morning Melodies
9:15—Market Basket ...		Announced	Announced .....
9:30—Leathernecks	Synagogue	Old Dirt Dobber	Ruvinsky Ens. ..
9:45—Garden Center ...	Friendship Cor.		Trouble Shooters.
10:00—Church Hymns ...	My Health	Variety	News .....
10:15—Betty Crocker ...	News	Announced	Australian News
10:30—Announced	America the Free	School Pgm.	Announced .....
10:45—New England		Mrs. Page	
11:00—Lincoln Highway.	Linc. Highway .	Jackson Wheeler	Recorded News...
11:15—		Variety	Junior Musicale..
11:30—America the Free	Announced	D. Killgallen...	Markets .....
11:45—		College Series ..	
12:00—News Reporter ..	Home Hour ..	Today's Theater	Noon Melodies ..
12:15—Announced			Grain Program ..
12:30—Agriculture Pgm.	News Reporter.	Drama	Midday News ....
12:45—Know Your Navy	Man on Farm ..		Farm Talk .....
1:00—Carroll Un. Pgm..	Farm News .	Let's Pretend ..	Ray Kinney Or..
1:15—Announced	Fortunes	Announced	Mauthe's Orch...
1:30—Everyone's Music.	Farm Program.	Educational	Colonial Orch. ..
1:45—Organ Meldoies ..		U. of Mich.	
2:00—Met. Opera	Met. Opera ...	Press News	Benny Goodman.
2:15—	" " "		
2:30—	" " "	W. Willkie	Cummins Orch. .
2:45—	" " "		
3:00—	" " "	Country Journal	University Life ..
3:15—	" " "		
3:30—	" " "	F. O. B. Detroit	Playmakers .....
3:45—	" " "		
4:00—	" " "	Matinee	News Bulletins ..
4:15—	" " "		News and Music.
4:30—	" " "	News, Matinee.	Desc. of Stakes..
4:45—Announced			Announced .....
5:00—Sunset Serenade .	Announced	Concert	News Bulletins.
5:15—	" " "		U. S. Marines..
5:30—	" " "		
5:45—	Boone County ..		Announced .....
6:00—Evening Prelude.	Reporter-News .	News	News .....
6:15—News Reporter .	Evenin' N'ghbors	Tom Harmon ..	Sports .....
6:30—Religion in News.	Truly American.	Musical	Anchors Aweigh.
6:45—Three Suns Trio.	Announced	World Today .	Announced .....
7:00—Announced	Boone County .	Quiz	News .....
7:15—	" " "		Announced .....
7:30—Ellery Queen	" " "	Wayne King ..	Variety .....
7:45—Announced	H.V. Kaltenborn		Inside of Sports
8:00—Playhouse	Playhouse	Guy Lombardo	Sign Off .....
8:15—	" " "		
8:30—Consequences	Consequences ..	Hobby Lobby	800-CKLW DETROIT
8:45—	" " "	Lobby and News	
9:00—Barn Dance	Barn Dance	Hit Parade	Announced .....
9:15—	" " "	" " "	News Ace .....
9:30—	" " "		Chicago Theater.
9:45—	Boone County ..	Sat. Serenade	
10:00—Sport Newsreel ..	Sports	" " "	Gypsy Violins ...
10:15—Hockey Game	Hymns	Public Affairs ..	Spotlight Bands.
10:30—	Barn Dance	Songs	
10:45—	" " "	World News ..	Britain Speaks ..
11:00—News	Peter Grant ..	McIntyre's Orch.	National News ..
11:15—Deep River Boys.	Gregor Ziemer ..	Dance Music ...	Master's Or. ...
11:30—Riverboat Revels.	Plaza Orch.	Concert	Radio News Reel

Sunday's Programs

1100-WTAM CLEVELAND	700-WLW CINCINNATI	760-WJR DETROIT	640-WHKC COLUMBUS
8:00—News and Music.	News	Uncle Neal	
8:15—Organ Recital ..	Announced		
8:30—Gypsy Ensemble.	Gypsy Ensemble.	Cabin Folks	Sunrise Salute .
8:45—			Wings of Prayer
9:00—News Roundup	News	U. of Mich.	Ruvinsky Ens. ..
9:15—National Defense.	Church by Road	Organ Loft	A. M. Melodies..
9:30—Words and Music			Tomorrow's Voice
9:45—	" " "	Musical	Corp. Parr ....
10:00—Radio Pulpit ..	Inside Radio ..	Duncan Moore.	Morning Melodies
10:15—	Wayside	Don Artiste ...	" " "
10:30—Civilian Defense .	Southernaires .	Over Jordan	Rev. Mills ....
10.45—Missed Book .			
11:00—A P News	News	Jackson Wheeler	" " "
11:15—Rhapsody Rockies	Thrasher Sisters	Music	Sunday Serenade
11:30—Music Salon ..	Announced	Rev. John Zoller	" " "
11:45—Radio Canaries	Boss Johnston .		" " "
12:00—Western Reserve.	Cadle Choir	Syncopation	Haven of Rest ...
12:15—	" " "		
12.30—Freedom's People	Radio City	Round Table	Sunday News ...
12:45—	" " "	Musical	Melodies .....
1:00—The Far East	College of Music	Church of Air .	Variety .....
1:15—Silver Strings	Announced		Geo. Fisher .....
1.30—World Is Yours ..	Your Easy Chair	Mother's Album.	Lutheran Hour .
1.45—		Musical	
2:00—Lee Gordon	Views in News ..	Spirit of '42	Revival .....
2.15—Round Table			
2:30—	Announced	World Today .	" " "
2:45—	Wm. H. Hessler		" " "
3:00—Dog Chats	Dog Chats	Symphony	Ted Weems Or.
3:15—H. V. Kaltenborn	Boys Town		Disney's Songs..
3:30—Art Museum	Announced	" " "	Announced .....
3:45—	News	" " "	Elks Mem. Service
4:00—Musical Interlude	England Letters	" " "	Songs for Two .
4:15—Tony Wons ..	Tony Wons	" " "	Dance Or. .....
4:30—String Symphony.	Winter Concert .	Kostelanetz Band	Church of Air .
4:45—Musical			
5.00—Met. Auditions ..	Earthborn	Family Hour .	Byrne's Or. ....
5.15—		" " "	
5:30—The Nichols	Nichols Family		The Shadow ....
5:45—		Wm. L. Shirer.	
6:00—Catholic Hour ...	Fun Fountain .	Silver Theater ..	Double-Nothing
6:15—			
6:30—Gildersleeve	Gildersleeve ...	Gene Autry ...	B. Drummond .
6:45—		Autry-Dear Mom	
7:00—Jack Benny	Jack Benny	" " "	Symphonic .....
7:15—		L. K. Smith ...	Announced .....
7:30—Bandwagon	Capt. Flagg	Guild Theater .	Eve. Melodies ...
7:45—			Sign Off .....
8:00—Chas. McCarthy..	Chas. McCarthy	Helen Hayes ..	
8:15—			
8:30—1 Man's Family..	1 Man's Family.	Crime Doctor	800-CKLW DETROIT
8:45—		Doctor and News	
9:00—Merry Go Round.	Walter Winchell	Evening Hour ..	Revival .....
9:15—	Parker Family..		
9:30—Familiar Music ..	Irene Rich	" " "	" " "
9:45—	Dinah Shore ..	" " "	" " "
10:00—Hour of Charm..	Hour of Charm.	Quiz	Carry On Canada
10:15—			
10:30—Sherlock Holmes.	Sherlock Holmes	The Hermit	Keep 'Em Rolling
10:45—			
11:00—Did You Know...	Peter Grant ...	Jack King	National News ..
11:15—Announced	Carrol Alcott ...	Blue Baron Or..	Britain Speaks ..
11:30—Music You Want.	Faith Hymns ...	Concert	Radio News Reel

TRY A NEWS-JOURNAL CLASSIFIED AD

Where the Best of Friends Meet

DON QUIXOTE

BAR AND COCKTAIL LOUNGE

Mansfield-Leland Hotel

I—VITAL STATISTICS

1—Death Notices

BAKER

Mrs. Helen Dale, 33, died Wednesday morning at her home, 340 Davis Road. The body was removed to the Wappner Funeral Home where private funeral services will be held Saturday at 1:30 P. M. Burial will be made in the Shauck Cemetery at Johnsville. Friends may call at the Funeral Home until Saturday noon. Wappner Funeral Directors). (L-16)

FRANTA

Andrew, Sr., 60, passed away Thursday evening at his home at Springmill after a lingering illness. Funeral services will be held Sunday afternoon at 2:00 at the Ontario Community Church in charge of Rev. Bowers pastor of the church. Burial in the Ontario Cemetery. The body will remain at the Wappner Funeral Home until the time of services. (Wappner Funeral Directors) (L-16)

PASCU

Mr. David, 47, passed away yesterday, at General Hospital after a lingering illness. He lived with his cousin Mrs. Mary Engal, 528 Lily Street. Friends may call at the Geiger Funeral Home and services will be held from the St. Peter's Catholic Church, Saturday morning 7.00, Msgr. R. C. Goebel officiating. Burial will be in the Mansfield Catholic Cemetery. (Geiger Funeral Home). (S-16)

2—Card of Thanks

WE WISH to express our sincere thanks to all the relatives, friends and neighbors for their kindness and sympathy during the illness and death of our mother and wife, to Rev. Swoyer for his consoling words, to the Wappner Funeral Home for their kind services.
SHERMAN H. SHAFFER AND FAMILY. (C-16)

4—Funeral Directors

WAPPNER FUNERAL DIRECTORS
Dial 2131-6
Dial 3443-6
(L-tf)

FINEFROCK'S
100 W. 4th. Dial 4444-6—Dial 3100-6 (H-tf)

Geiger Funeral Home
Dial 4900-6 173 Park Ave. West. (L-tf)

JOHN S. JONES
Dial 4000-6, 1233-6. 681 Park Ave. W. (H-tf)

5—Florist, Funeral Designs

CACTUS and unusual plants. Wonder Gardens, Mansfield - Galion Road. 6654-7. (L-tf)

SEE OUR display of fresh cut flowers. We have a large selection. Kafer's Flowers, 3106-6. (S-tf)

Stuhldreher Floral Co.
Funeral Sprays, Baskets and Designs
Dial 2604-6 48 W. Fourth St. (H-tf)

Hospital Bouquets and Containers
We have a large variety.
CAREK'S—DIAL 3696-6. (S-TF)

II—ANNOUNCEMENTS

7—Special Announcements

Asthma or Sinus Sufferers yields to breathing a scientific discovery; sold on money-back guarantee. For free demonstration, write or call Mrs. J. Bogner, 325 Lexington Ave., Mansfield 5313-6. (L-tf)

OUR TREATMENTS have brought definite relief to many sufferers of rheumatism, neuralgia and sciatica. Class Bath Parlors, 144 West Third. (D-16)

SHOES MADE LONGER and wider to relieve your aching feet. Also leather goods sewed. Quality Shoe Service, corner Main and Fifth. Peter Uschel. (L-tf)

FOR SALE—Watkins Products.

Sport Podge

by REX HESS

Over in Ashland they're beginning to believe our Mansfield Tygers are trusting souls only up to a point.

Bill McKee, the Ashland scrivener, opines that Prof. Jim McDowell, the Ashland timekeeper, must not have an honest face, and reports that in Tuesday night's cage scramble between the Tygers and the A's, Mansfield permitted McDowell to keep time all by himself for three quarters until the score was 28-27 in favor of Ashland.

Then, says McKee, the Mansfields rushed a timer over to the bench to keep check on Prof. Jim.

* * *

Well, there are times when time is of the essence.

It makes a funny yarn the way Bill tells it, but it may be that Mansfield merely wanted a checker to keep the Tyger bench informed on the passing of the seconds.

"Shucks," says Bill, "we'd have had a checker there at the start of the game."

* * *

That's a good idea too. I've seen games decided and small riots started on decisions by timekeepers.

* * *

That Snooks Jenkins is still hotter than a pistol for the Fremont Little Giants. He canned 20 points the other evening while the Giants were defeating Tiffin Junior Order by only 31-24 for their seventh straight victory.

Incidentally Dick Behr of the Fremont News-Messenger says I was in error recently when I said Jenkins was largely responsible for Mansfield's double-overtime defeat in the Sandusky tourney last spring, pointing out that Jenkins scored only four points.

If he had scored no points at all I still would not have been in error. Mansfield lost that game when some of the players started engaging in a personal battle with Jenkins, breaking up the teamwork so that nothing new was added to the safe lead with which the Tygers started the final period.

* * *

Newark's Wildcats have just taken over undisputed lead of the Central Ohio league through a 37-28 win over Zanesville.

Among those in the know, the Central Ohio has long been regarded as one of the toughest cage circuits, year after year, in the state of Ohio.

Mansfield's Tygers need not feel so bad over dropping that early-season decision at Newark.

* * *

Chortled Maurice Byrnes yesterday, after reading my dream-golf column:

"What did you do on the inside nine LAST night?"

Phalanx Plays For Paralysis Fund

Playing for the benefit of a drive against infantile paralysis, the Mansfield Y M C A Phalanx fraternity cage team will take on the Flxible Clippers Monday at 7 p. m. in the Loudonville high school gymnasium

Other teams playing will be the Perrysville high school team against their alumni and the Red Birds against theirs.

* * *

On Jan. 26 the Clippers will play the All-American Red Heads, a squad of women players, all more than six feet in height, who have barnstormed the country playing nothing but male teams.

* * *

For the second game of this night the Mansfield Athletic Supplies, of the City "A" loop will meet the Cooper-Bessemers of Mt. Vernon Play starts at 7:30 p. m.

Mansfield High Seeks Revenge

Scout Says Tygers Should Beat Quakers.

THOSE Quakers looked plenty tough, but I think we can beat 'em tonight."

That's the report of Scout Harry Mehock regarding tonight's cage battle between the Mansfield Tygers and New Philadelphia at Senior high gym.

* * *

Mehock saw the Quakers lose to Dover 39-51 Tuesday night, and in spite of the score was impressed by the work of two big boys, Kirk, center, and Halter, guard, who are used for under-basket duty at both ends of the court.

* * *

Between them, Kirk and Halter rang up 21 of New Philly's 39 points against Dover. They'll have to be slowed down if the Tygers are to win tonight and gain revenge for a double-overtime defeat in the Tuscarawas town last season.

Tonight will be the last appearance of the Tygers before the home crowd until Feb. 7 when they tangle with Mt. Vernon's Yellow Jackets.

Next Friday and Saturday nights they will spend in Youngstown, taking on Chaney and Ursiline, and the following Friday night will find them at Bellevue.

After dropping their first three games, the Tygers have come back for an even break at four victories and four defeats in interscholastic competition, and have added an extra win at the expense of an alumni quintet.

* * *

Coach Vern Hoffman may change his starting lineup tonight to include Romano and Winbigler at forwards, Dietzel center, and Shiplet and Krupp guards

* * *

The reserves are scheduled for a preliminary game at 7 o'clock with the main attraction booked for 8:15.

Byron Nelson Battles Jinx

Leads Field In $5,000 Oakland Open Tourney.

OAKLAND, Calif — (AP) — Ten years a contender and never a winner Byron Nelson battled par and a California winter golf tournament jinx today as he teed off leading the field in the second round of the $5,000 72-hole Oakland open championship.

* * *

The big boy from Toledo, who has won U. S. open and P. G. A. titles, started the second eighteen with a stroke advantage. He led the opening round with a three-under par 67 for the Sequoyah course.

* * *

In nine other California appearances along the golden trail of golf, Nelson's star flickered at times, but invariably faded. This may be the year he beats the jinx.

The tournament favorite, Ben Hogan, and three others trailed Nelson with 68's. Hogan shared the spot with Mike De Massey of Morro Bay, Bill Nary of Del Mar and Lawson Little San Francisco.

Appleseed Trims Butler Reserves

Johny Appleseed cagers drubbed the Butler reserves 25-17, on the Butler floor Wednesday night.

Leading, 7-6, at the end of the first quarter, Appleseed trailed by one point, 12-11, at the half and forged ahead to a 17-15 advantage at the end of the third quarter.

Les Meyers led the Pioneer scoring with four baskets and one free throw for a total of nine points

Appleseed also won the reserve game 19-13.

Appleseed	G	F	T
Sauder	2	0	4
Haley	1	0	2
Swihart	2	0	4
Zeller	1	0	2
Meyers	3	1	7
Beckel	1	0	2
Stuckey	2	0	4
Totals	12	1	25
Butler	G	F	T
Williams	3	1	7
Forbes	0	1	1
Beal	3	2	8
Trausch	0	2	2
Tolsend	0	0	0
Bowman	0	0	0
Totals	6	5	17

WANT GEHRINGER AS COACH FOR TIGERS

DETROIT — (AP) — The Detroit Tigers have retired Charley Gehringer, slick fielding second baseman, by omitting him from their 1942 playing roster, but the door to his return to baseball is more than slightly ajar.

The Detroit management is endeavoring to interest the 38-year-old mechanical man infielder in a coaching job under Manager Del Baker where he conceivably would undergo the usual conditioning process and thus might be available for active duty in an emergency. But thus far the untalkative Gehringer pursuing his business as a manufacturer's agent, has been somewhat more than characteristically silent.

NATIONAL CLOTHING COMPANY

(Formerly Blattner's)

18 S. Main St.

REFORMATORY CAGERS TROUNCE CONGRESS CLUB

Ohio State Reformatory cagers yesterday walloped a team from Congress, 75-40, on the reformatory courts.

High scorer was Dalessandro, OSR forward, who caged a total of 22 points on 11 field goals.

Congress—40	G	F	O. S. R.—75	G	F
Garver, f.	6	0	Steck, f.	1	2
Wiles, f.	6	0	Homan, f.	3	0
Clason, c.	3	2	Willis, f.	5	0
Ward, g.	2	1	Dalessandro	11	0
Wohlganth, g	2	0	Slater, f.	3	0
			Olzanicki, c.	3	1
			Walden, c.	6	0
			Hurd, g.	1	0
			Still, g.	3	0
			Gorski, g.	0	0
			Work, g.	0	0
			Haise, g.	0	0
Totals	8	0	Totals	36	3

Fight Results

PHILADELPHIA — Carl Dell, 147, New York, and Wickey Harkins, 147, Germantown, Pa., fought a draw (8).

ELIZABETH, N. J.—Joe Baksi, 207, New York stopped Tommy Gill, 185, Roanoke, Va. (1).

WOOD CALLS HIMSELF "GHOST CHAMPION"

MIAMI BEACH, Fla.—(AP)—Golf professional Craig Wood calls himself "the champion holder of ghost championships."

He's got the national open golf championship cinched for the war period for the U. S. G. A. has cancelled the competition until peace returns.

"I won the Oklahoma City and Reddy Tee tournaments in 1929," said Wood. "They were never held again. I won the Galveston open in 1932, the Radium Springs open in 1933, the Lakes open in Australia in 1934, and the New York Metropolitan open in 1940. None was ever held again."

Hedges Holds Cage Lead

Maintains Elementary School Race Advantage.

As Mansfield elementary school cage clubs went into their second round of play yesterday Hedges maintained its clutch on first place by dropping Prospect school, 24-15, Bowman fattened its second place average by beating the fourth place Woodland team, 13-10, the third place Newman team clubbed Brinkerhoff, 25-5, Western tripped West Fifth, 4-0, and Bushnell shaded Carpenter, 13-12.

With the game tied up, 10-all, the Hedges players came to life as the second half opened on the Johnny Appleseed floor and caged six points in the third quarter and eight in the last to win handily. High scorer, however, was Swank of Prospect with nine points.

In building its win over Woodland Bowman went into the lead as the game opened and held its advantage all the way. Ladd, Bowman forward, led the scoring with six points.

Just three men from each side scored in the Newman-Brinkerhoff game, but two of the men on the Newman team scored 11 and 12 points, enough to trounce Brinkerhoff's total of five tallies. High scorers were Poth with 11 points and Pritchard with 12.

Western school worked itself up to fifth place by doing all the scoring to beat West Fifth, 4-0, with 10 Western boys getting into the game.

Carpenter, tied with West Fifth for eighth place, almost staged an upset over Bushnell. However, trailing by two points at the end of the third quarter, they were only able to gain one point in the last stanza, and lost, 13-12.

School	W.	L.
Hedges	9	1
Bowman	7	1
Newman	8	2
Woodland	6	4
Western	5	4
Prospect	5	5
Bushnell	5	5
Carpenter	1	8
W. Fifth	1	8
Brinkerhoff	0	9

Bowman—13 | **Woodland—10**

	G	F		G	F
Reynolds, f.	5	1	Detwiler, f.	1	0
Ladd, f.	3	0	Goodman, f.	1	0
Hunt, g.	0	0	Burkhart, c.	0	0
Logan, c.	0	0	Detwiler, g.	1	0
Perman, g.	0	0	White, g.	1	0
			Tupps, g.	0	0
			Bullock, f.	0	0
			Kline, f.	1	0
Totals	6	1	Totals	5	0

Bowman	2	5	2	4—13
Woodland	0	2	2	6—10

Hedges—21 | **Prospect—15**

	G	F		G	F
McCullough, g.	2	0	Weaver, f.	0	0
Metcalf, f.	0	0	Bricker, f.	1	0
Hoffman, f.	2	0	Swank, c.	4	1
Robbins, c.	4	0	Bracey, g.	1	0
Clark, g.	2	0	Knell, g.	1	0
Ferguson, g.	2	0	Betz, g.	0	0
Totals	12	0	Totals	7	1

Newman—25 | **Brinkerhoff—5**

	G	F		G	F
Poth, f.	4	3	Chambers, g.	0	0
Holzworth, f.	0	0	Shelly, f.	0	0
Pritchard, g.	5	2	McMullen, c.	0	1
Yeagel, g.	0	0	Croushore, g.	1	0
Murphy, g.	0	0	Fisher, g.	0	0
Letizia, f.	1	0	Cook, f.	0	0
Beal, g.	0	0	Richards, f.	1	0
Baker, c.	0	0	Mellinger, c.	0	0
			Leppert, t.	0	0
Totals	11	3	Totals	2	1

Newman	1	7	3	14—25
Brinkerhoff	2	0	2	1—5

Officials Schmidt referee, Thomas timekeeper, Sheik, scorekeeper.

Western—4 | **West Fifth—0**

	G	F		G	F
Zeigler	0	0	Hamman	0	0
Brooks	0	0	Imhoff	0	0
Wise	0	0	Miller	0	0
Sandell	1	0	Sutton	0	0
Edmonstone	1	0	Stark	0	0
Marks	0	0	Safaris	0	0
Them	0	0	Beetnol	0	0
Thomas	0	0			
Henry	0	0			
Stevick	0	0			
Totals	2	0	Totals	0	0

Western	0	2	2	0—4
West Fifth	0	0	0	0—0

Carpenter—12 | **Bushnell—13**

	G	F		G	F
Brandt	1	0	Hout	3	0
Talley	0	0	Stiles	0	0
Schafer	2	2	Stevens	0	0
Beech	1	1	Smith	0	0
Martin	0	1	Bosko	0	0
			Bremsey	0	0
			Novak	3	1
Totals	4	4	Totals	6	1

Carpenter	1	1	3	7—12
Bushnell	3	2	2	6—13

Four Quintets Tie for Second

Mansfield Printers Hold Lead By One Game.

Mansfield Printing retained first place in the Commercial "B" league last night at Colony alleys by a one-game margin after dropping a 1-2 decision to Ingram-Martin.

* * *

Four teams are tied for second place, Jones Chris-Craft, Ringside Nite club, Ingram-Martin, and Kent Rummell.

* * *

Only two shutouts were recorded in the league, by Hecht & Casey and M. & M. Service Station

Jim Weems again led the league with a 641 total on games of 225-214-202, and Funston turned in a 608 total. Henry Brinkman rolled high game of 251

STANDINGS

Teams	W.	L.
Mansfield Printing	26	16
Jones Cris Craft	25	17
Ringside Cafe	25	17
Ingram-Martin	25	17
Kent Rummell	25	17
Mansfield Rug	22	20
M. & M. Service Station	20	22
Heilman Grocery	18	24
Yuncker Bros.	17	25
Hecht & Casey	11	31

Kent Rummel

F. Wallis	191	151	179	521
C. Windsor	139	172	151	462
J. Mayer	169	215	199	583
R. Stevens	181	161	196	538
E. Whitecomb	190	177	183	550
Totals	870	876	918	2664

Ringside Cafe

F. Vogel	219	180	151	550
W. Huck	189	180	152	521
R. Hazlett	157	160	211	528
J. Herrod	172	157	163	492
E. Forran	156	171	138	465
Totals	893	848	815	2556

Mansfield Rug and Linoleum

J. Weems	225	214	202	641
H. Brinkman	251	163	167	581
J. Graf	163	189	169	521
A. Stash	162	155	174	491
F. Burton	190	189	193	572
Totals	991	910	905	2806

Jones Chris Craft

V. Jones	189	202	129	520
Messmore	120	184	125	429
H. Helsel	190	221	140	551
J. Romig	177	159	173	509
Doolittle	222	193	157	567
Totals	898	957	724	2579

Heilman Grocers

J. Rizzo	165	159	171	495
C. Herrick	154	133	192	479
C. Aliman	149	145	189	483
R. Adams	155	150	139	444
Daum	169	183	234	586
Totals	792	770	925	2487

Hecht and Casey

Dunn	153	160	199	484
Lanning Sr.	172	200	194	566
Koontz	183	168	194	545
A. Stitzinger	161	174	196	531
J. France	152	164	166	482
Totals	853	866	949	2608

Yuncker Bros.

A. Vaughn	149	160	183	492
S. Haley	168	182	163	513
B. Haley	173	179	124	476
T. Yuncker	161	175	207	543
R. Friday	170	226	182	578
Totals	821	922	859	2602

M and M Service Station

E. Hemrich	228	168	193	589
M. Anthony	169	212	155	566
N. Serenkl	114	160	177	451
J. Heiser	197	214	180	591
E. Funston	212	184	212	608
Totals	920	968	917	2805

Mansfield Printing

Korn	170	147	190	507
Henke	141	183	163	487
Warren	184	177	145	506
Flood	157	147	157	461
Messmer	180	182	147	509
Totals	832	836	802	2470

Ingram Martin Olds

W. Mabee	158	170	192	520
G. Gump	161	171	144	476
E. Aungst	158	211	214	583
R. Bookman	168	199	223	590
R. Beal	168	202	205	575
Totals	813	953	988	2834

NATIONAL LEAGUE

Toronto 3 Montreal 2 (overtime).
Chicago 7 Brooklyn 4.

AMERICAN LEAGUE

New Haven 3 Indianapolis 0

Cleckner Hits Total of 702

Birdie Brands Chalk Up High Mark of 3172.

Winnie Cleckner's 702 on games of 279-225-198 set the pace for City "A" league keglers at Colony alleys, and his 279 copped game honors.

Art Hilborn hit every game over 200 for a 672 total, rolling 201-248-223. Johnny Leppo turned in a 623 total and Sonny Meder 616 to boost the Bissman Birdie Brands to a 3172 mark, a new season's record for the league.

* * *

Duke Weber also had all three games over the 200, hitting 200-221-213 for a 634 total. And Brig Young chalked up 202-235-204 for 641. Jim France had 612 and Fritz Vogel 608.

Eagles

V. Jones	192	146	179	517
H. Helser	163	134	197	491
R. Belre	165	147	158	473
J. Orr	155	225	121	501
J. Perrine	185	208	170	563
Totals	863	857	825	2545

Schlitz Beer

J. Harrod	173	189	156	518
J. France	188	196	228	612
G. Percy	156	189	211	556
P. White	139	179	151	469
C. Whitecomb	162	175	191	528
Totals	818	928	937	2683

Goebels Beers

B. Young	202	235	204	641
G. Gump	148	165	201	514
C. Yingling	122	150	159	431
B. Traxler	195	222	135	552
J. Weems	208	200	180	588
Totals	875	972	879	2726
W. Wells	197	163	132	492
C. Herrick	149	190	205	544
C. Forsythe	173	185	140	508
J. Dunn	160	167	219	546
Totals	850	909	880	2639

Liederkranz

H. Michaels	157	199	183	539
H. Selby	150	161	180	491
Duke Weber	200	221	213	634
A. Keller	168	186	203	557
Donnellean	190	178	175	543
Handicap	51	51	51	
Totals	916	996	1005	2764

Bissman's

W. Cleckner	279	225	198	702
J. Leppo	167	220	236	623
F. Hipp	150	185	224	559
S. Meder	222	215	179	616
A. Hilborn	201	248	223	672
Totals	1019	1093	1060	3172

Orange Street Cafe

C. Grable	190	180	214	584
F. Vogel	212	205	191	608
A. Thomas	179	203	180	562
E. Hendrick	177	172	218	567
C. Phillipon	182	185	169	536
Totals	940	945	972	2857

Lutz Lumber Co.

C. Wiseman	158	197	216	571
P. Linster	180	208	157	545
R. Lutz	123	205	164	492
A. Sheperd	188	194	189	572
H. Smith	182	214	180	576
Handicap	27	27	27	81
Totals	858	1045	935	2848

H. E. HOMERICK

FORD SERVICE

77 E. Dickson Ave.

KNISLEY, DAYTON CAGER REINSTATED BY COACH

DAYTON—(AP)—Bill Knisley, star University of Dayton basketball guard suspended with two other players, was reinstated yesterday by Coach Jim Carter. The coach said that the youth admitted not doing his best and that he, Carter, had been a little hasty.

Bernice Reno Paces League

Safety Cabs and Carek Teams Tie For Lead.

Bernice Reno turned in high total in the women's bowling league at Colony alleys last night with 520, while Mary McMullen had 513. Ruth Roesch rolled high game of 215, and Mary Dintaman and Bernice Reno each had 200.

Safety Cabs rolled high team total of 2164 and Morgan Cleaners had 2083. Kobacker's chalked up the only shutout. The Cabs and Carek Florists remained in a tie for first place in the league, each turning in 2-1 victories.

Safety Cabs

	W	L
Safety Cabs	25	14
Carek Florists	25	14
Morgan Dry Cleaners	22	17
Lumbermen's Ins.	20	19
Richland Printing	20	19
Kobacker's	20	19
Shelley's Chocolates	17	22
Orange Street Cafe	16	23
Brenner Jewelers	16	23
DeMilo Beauty Shop	14	25

Reno

Reno	178	200	142	520
Keck	140	144	100	384
S. Jocka	123	105	104	332
Hergatt	148	154	132	434
Baker	175	160	159	494
Totals	764	763	637	2164

Richland Printing

Harrod	121	153	139	413
Sawyer	93	101	122	316
Beeber	79	129	125	333
Hunter	185	119	125	429
Linster	154	148	140	443
Handicap	32	32	32	96
Totals	664	682	683	2029

Lumberman's Ins.

M. Dintaman	139	200	147	486
G. Boyle	124	116	126	366
J. Stough	138	107	126	371
J. Haynes	121	116	123	361
E. Imler	153	157	145	455
Totals	675	696	669	2043

Morgan's Cleaners

H. Altman	149	110	162	421
R. Fritz	123	162	172	457
P. Heilman	125	90	111	326
V. Godley	137	113	110	360
L. Brandt	124	139	116	429
Handicap	30	30	30	90
Totals	688	644	751	2083

Kobacker's

H. Hilborn	146	152	166	464
K. Stirtzinger	107	143	150	400
M. Holman	121	102	101	324
P. Huntsman	137	102	119	358
L. Eberhart	148	176	144	468
Totals	659	675	680	2014

DeMilo Beauty Salon

P. Shively	127	132	109	368
R. Whiteman	170	115	108	393
H. Ferberche	92	111	108	311
H. Costin	106	107	109	322
E. Jocha	151	162	172	485
Handicap	6	6	6	18
Totals	652	633	612	1897

Orange Street Cafe

D. Schroff	97	132	122	351
E. Fisher	126	97	88	311
J. Miles	128	153	119	400
A. Crowl	125	138	158	421
D. Schuster	182	148	145	476
Handicap	16	16	16	48
Totals	684	705	648	2037

Carek Florist

L. Masel	114	140	115	369
M. Johnson	102	25	142	369
G. Merryman	116	156	128	400
R. Newcomer	160	125	117	402
M. McMullen	171	172	170	513
Totals	663	718	672	2053

Shelley's Chocolates

R. Roesch	215	133	141	489
D. Fury	107	105	109	321
A. Bright	118	173	127	418
A. Wilkins	120	129	132	381
S. Humphrey	145	163	148	456
Totals	705	703	657	2065

Brenner Jewelers

T. Hodgson	127	138	124	389
R. Morris	122	110	134	366
L. Aston	99	124	134	357
L. McGuire	131	81	112	324
K. Cheney	161	132	169	462
Handicap	2	2	2	6
Totals	642	587	675	1904

Rams Meet Butler Club

Get Chance To Take Over Top Loop Spot.

Having last week sloughed Lexington from the top place in the Richland county basketball race, Madison's Rams tonight will get their first official chance at the other team ahead of them, the Butler Bulldogs.

Butler has played one more loop tilt than the Rams and now holds the top rung of the ladder with three wins to Madison's two. However if beaten tonight, the Bulldogs will be reduced probably to third place. Plymouth now tied for second with the Rams should have little trouble with the last place Shiloh club.

* * *

In the non-loop tilt between the Rams and Butler, Madison barely shaded the Bulldogs, 24-22. The game tonight will be played on Ram hill.

On the Ontario floor the Warriers will entertain Lucas. So far Lucas has lost both its games, while Ontario has won one and lost two.

Union, winner of two games and loser of one, is matched on the Bellville floor with the Blue Jays who have lost all three of the loop games so far.

GASCO MARKSMEN DOWN MANSFIELD RIFLE CLUB

Gasco Fecker riflemen defeated the Mansfield Rifle club, 1,396 to 1,326, yesterday on the Gasco range. Best single card was turned in by C. Hassinger of the Fecker club with 100 points (perfect target) being scored from the prone position, 95 from kneeling and 90 off hand for a total of 285.

Fecker

R. Marliss	98	90	82	270
C. Hassinger	100	93	90	283
O. Hassinger	98	89	89	276
W. Jamison	96	96	79	271
C. Doggett	99	92	80	271
L. Aintz	100	95	89	284
Sid Foley	98	96	86	280
Totals				1396

Mansfield Rifle Club

Constance	97	86	63	246
Landon	100	91	90	281
Gantz	99	95	75	269
D H				280
D H				260
Totals				1326

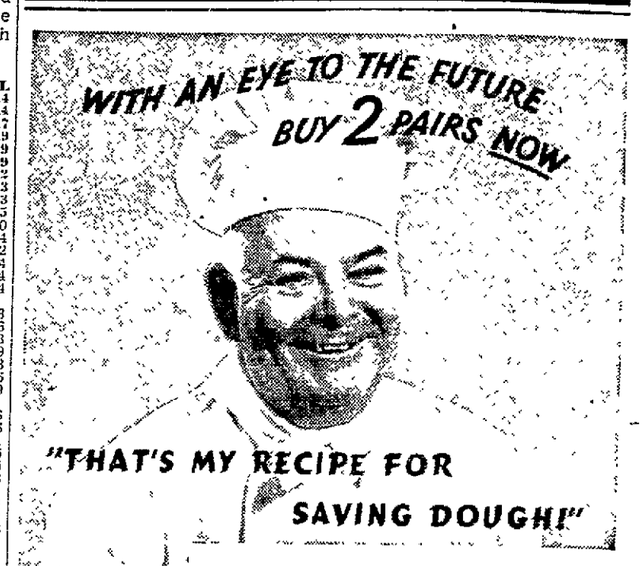

SALE

FLORSHEIM SHOES

MOST STYLES

$8.95 AND $9.85

You buy America's finest Shoes . . . you save money in the bargain. That's really eating your cake and having it too!

CROWE'S SHOES OF DISTINCTION

62 N. Main St.

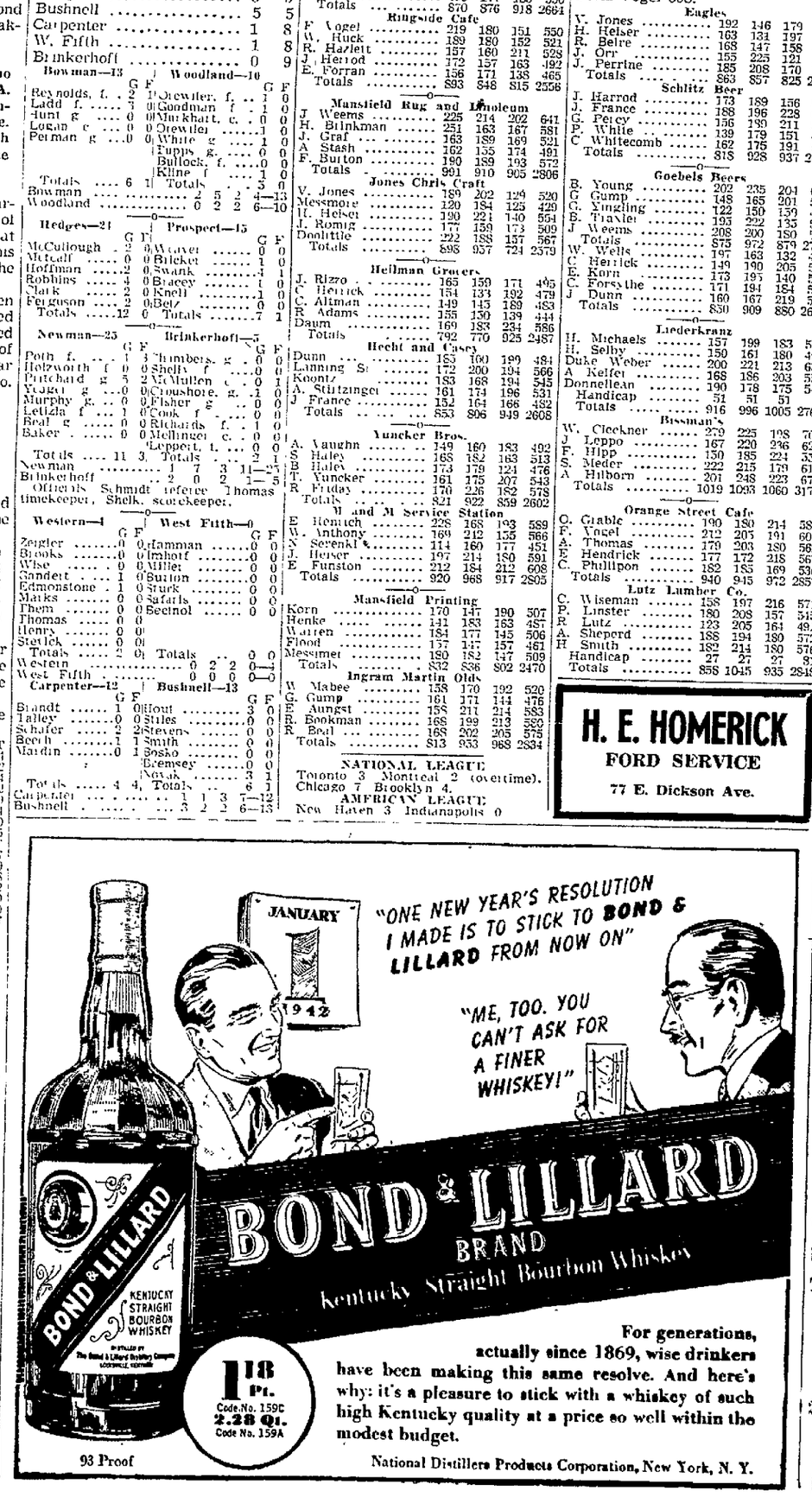
JANUARY 1 1942
"ONE NEW YEAR'S RESOLUTION I MADE IS TO STICK TO BOND & LILLARD FROM NOW ON"
"ME, TOO. YOU CAN'T ASK FOR A FINER WHISKEY!"
BOND & LILLARD
BRAND
Kentucky Straight Bourbon Whiskey
BOND & LILLARD
KENTUCKY STRAIGHT BOURBON WHISKEY
118 Pt.
Code No. 159C
2.28 Qt.
Code No. 159A
93 Proof

For generations, actually since 1869, wise drinkers have been making this same resolve. And here's why: it's a pleasure to stick with a whiskey of such high Kentucky quality at a price so well within the modest budget.

National Distillers Products Corporation, New York, N. Y.

EVERYTHING YOU COULD WISH FOR-
in a fine Beer
70 years of quality
Diehl
It takes 70 years of experience — real brewing skill—and choicest of grains —to make beer as good as DIEHL
CHRIST DIEHL BREWING CO. DEFIANCE, OHIO

We Take Pleasure
In Announcing
The Appointment of

JOHN HALL DISTRIBUTING CO.

236 Wayne St. Mansfield, O. Phone 3122-6

As Distributor For Diehl Beer and Tavern Ale In This Territory.

NEWSPAPERARCHIVE®
NEWSPAPERARCHIVE®

Golfers Told Not to Worry

Plenty of Balls Ready For 1942 Campaign.

By HAROLD CLAASEN

NEW YORK —(AP)— Golfdom, like other war-confused sports, doesn't know exactly what it will or can do in 1942 but it does show exactly what it is not going to do.

* * *

It is not going to determine the national open, amateur, public links and women's champions although by sectional and invitational meets it hopes to surpass the estimated 63,406,000 rounds played in 1941.

* * *

Despite the United States Golf association's action in calling off its four major tournaments, the professional's group will decide its 1942 king sometime this summer on a course to be selected.

Joe Dey, executive secretary of the amateur combine, says the championships were not cancelled because of any pressure or lack of equipment. He explained the association's officers felt the title would be hollow glory, with most of the better shotmakers in the service or too busy with defense work.

Alexander H. Findlay of Philadelphia, retailer of golf equipment, is positive there will be no ball shortage in the coming campaign.

"Speaking for the retailers, there is sufficient rubber for golf balls in 1942. We took care of that a year ago. Naturally, ball hogs who dedicate themselves to hoarding every available dozen can make it hard on others."

* * *

It was pointed out that the amount of rubber used by the tire industry in a single, normal day would more than supply golfers for an entire season.

* * *

Although it called off its own championships, the U. S. G. A. adopted an "all-out" program of assistance in raising funds for war relief and defense.

MORE PEOPLE ARE INJURED IN THE HOME—THAN ON THE CITY STREET.

A 'PHONE COMES IN HANDY IN CASE OF ACCIDENT!

ISALY, REX, DALEY'S WIN CAGE LOOP GAMES

In the Friendly House Senior White league last night the Isaly Dairy team beat the Boston Grocery cagers, 26-14, Rex Billiards tripped Sferros Lunch, 39-16, and Daley's Cafe tripped Hunt's News, 33-26. All the games were played on the settlement floor.

High scorer was Bajai of Daley's with seven baskets and three free throws for a total of 17 points.

Isaly Dairy 26	G	F	Boston Gro.—11	G	F
Dickson	7	0	Alexander	0	0
Ford	0	0	Braden	1	0
Brenamen	0	0	Reed	0	0
Miller	2	0	Van Eff	0	0
Christman	3	1	Berry	3	4
Russell	0	1	Butler	0	0
Totals	12	2	Totals	4	6

HUNTS NEWS vs DALEYS

Hunts News—26	G	F	Daleys—33	G	F
F. Jerger	0	0	Rocco	0	0
Dinger	0	0	M. Bosko	1	1
Desterhaft	4	0	Carbetta	0	1
Hager	1	0	Santora	1	0
Mussille	0	0	J. Wentz	3	3
J. Jerger	3	2	Bajai	7	3
S. Bosko	3	2	Bohland	0	1
L. Jerger	0	0			
Totals	19	2	Totals	12	9

SFERROS LUNCH vs REX BILLIARD

Sferros—16	G	F	Rex Billiards 39	G	F
J. Carbetta	2	0	Jocha	4	0
Miller	0	0	Bush	3	0
Laughlin	3	0	Augustine	4	0
Johnson	0	0	Teopillo	2	3
Hammond	2	0	G. Bosko	2	1
P. Carbetta	0	0	M. Wentz	2	1
Friday	0	0			
Leidenberger	1	0			
Totals	11	4	Totals	17	5

Brothers Tie In Humphryes Loop

After rolling a 702 in the "A" league, Winnie Cleckner turned in a 556 in the Humphryes league last night at Colony alleys, but that was good enough to tie his brother, Dale, for top honors. Dale had high game of 215.

E. Shultz rolled high game of 139 in the Humphryes women's league.

Foremen				
W. Cleckner	200	183	173	556
Bennett	177	136	155	468
Haas	144	118	103	
Loesch	135	119	113	
White	170	147	173	
Handicap	14	14	14	
Totals	840	717	731	
Foundry				
M. Gerrell	159	183	112	
Lucas	157	165	169	491
Bender	71	122	129	
Bishop	174	154	151	
D. Cleckner	181	215	160	556
Totals	742	839	721	
Enamel Room				
W. Friend	115		134	249
C. Mikesell	141	159	159	459
W. Marshman	150	107		257
D. Marshman	163	126	181	470
C. Gass	135	143	143	413
F. Baldwin		119	162	281
Totals	704	646	779	2129
Office				
Criblez	148	175	125	448
Wilcox	71	124	95	290
Guegold	112	109	104	325
S. Wanger	105	96	118	319
Gross	118	158	187	463
Totals	554	662	629	1845
Women				
E. Shultz	139	104		243
E. Marshman	130	103		233
M. Mikesell	48	90		138
M. Gross	88	110		198
E. Smith	101	98		199
M. Crabbe	111	121		232
Totals	617	626		1233
M. Wade	67	102		169
F. Jones	66	95		161
M. Lay	91	79		170
M. Gentille	117	114		231
M. Fleischer	45	61		106
Totals	386	451		837

Chuck Snyder Leads Westie-B League

Chuck Snyder's 532 took top honors in the Westinghouse "B" kegling league at Colony alleys, but Warga marked up high game of 209.

Thermostat Inspection				
J. Davis	120	145	134	399
J. Reynolds	111	106	147	364
C. Zody	127	204	195	526
C. Gompf	98	109	83	290
H. Mast	144	171	185	500
Handicap	20	20	20	
Totals	620	755	766	
Enamel No. 2				
J. Lannon	134	155	160	449
W. Ruhl	112	133	157	402
J. Simons	121	123	102	316
H. Smith	138	186	133	457
J. Barrett	145	176	143	464
Totals	650	773	695	
Accounting No. 3				
J. E. Hait	144	124	124	392
C. Duffy	93	126	119	329
R. Botesky	130	140	113	383
F. Yarger	150	103	94	347
H. Bensinger	107	112	105	324
Handicap	86	86	86	258
Totals	710	691	632	2033
Wesco Misfits				
M. Hammer	153	142	150	444
R. Walker	141	120	165	476
H. Guisinger	182	124	116	422
C. Shasky	170	165	177	512
J. Charters	161	131	155	437
Totals	806	732	763	2301
Heat Treating				
M. Jacobs	160	149	118	427
M. Hardesty	144	151	114	409
C. Duff	157	179		336
F. Jurgens	127	102	172	406
W. Boyle	138	164	172	474
Romig				177
Totals	726	745	758	
Y 52				
O. Holton	136	161	134	431
H. Gilbert	149	160	162	471
D. Grau	125	150	81	356
C. Miller	133	126	159	418
P. Hergatt	151	144	159	454
Handicap	47	47	64	
Totals	741	788	739	
Craters				
B. Tittler	157	172	155	411
P. Smith	132	143	136	411
T. Keeler	156	114	134	404
J. Myers	140	122	149	411
J. Hoffman	119	142	150	411
Handicap		4	4	
Totals		697	728	
Industrial Relations				
F. Richards	114	123	114	371
H. Dailey	125		124	
R. Richards	160	138	126	
B. Horvath	121	126	88	
S. Burskey	192	141	201	
Ullom		91		
Totals	712	619	653	
Accounting No. 2				
J. C. Alexander	166	159	119	444
F. Linzee	158	98	124	380
C. Daum	73	91	109	273
J. Devine	73	98	77	248
O. B. Adams	152	178	118	448
Handicap	119	119	119	357
Totals	711	743	666	2150
Laundromats				
E. Croskey	185	153	143	481
H. Merryman	156	144	138	438
H. Sargent	121	174	156	451
P. Warga	209	144	141	494
C. Snyder	188	179	165	532
Totals	859	794	763	2416
Wire Goods				
M. Biddle	112	111	168	391
M. Skulski	149	137	125	411
B. Moore	74	168	167	409
L. Winbigler	173	180	149	502
L. Zeigler	181	127	103	411
Totals	689	723	723	2135
Advertising				
K. Donelson	180	138	157	475
O. Shoup	114	115	104	333
R. Bush	117	169	112	398
J. McLean	123	121	147	391
F. Kohler	124	123	133	380
Handicap	46	46	46	138
Totals	704	712	699	2115
Appliance Finish				
C. Butterfield	147			147
R. Smith	90	106	109	315
K. Berry	171	141	136	448
H. Rabal	131	122	116	369
L. Chamberlain	121	142	118	381
T. Campbell		119	115	224
Handicap	34	44	44	122
Totals	694	674	638	2006
Bar Heaters				
F. Dill	167	149	161	477
M. Moffett	103	107	125	335
E. Riester	141	180	123	444
H. Landis	130	123	156	409
R. Daugherty	147	134	142	413
Totals	688	683	707	2178
Tin Dippers				
J. Gentille	198	130	102	430
P. Warga	201	132	146	479
J. Clean	111	143	141	395
L. Rath	146	146	125	417
D. H	120	120	120	360
Totals	776	671	634	2031
Tool Engineering (Forfeit)				
Shipping				
B. Jordan	145	127	154	426

CASTOR SETS PACE IN DUCKPIN LEAGUE

"Toar" Castor's 572 paced keglers in the Lexington Merchants duckpin league last night at the Clever alleys, while Kisling had high game of 216.

SPECIAL MATCHES				
Lexington Bank				
Ritchie	123	141	157	421
Reams	105	125	128	358
Ryan	127	151	124	412
D. Myers	120	158	137	415
H. Myers	150	106	122	378
Whitney Oils				
R. Gerhart	151	137		291
P. Braden	164	196	122	482
R. Lafferty	137	160	156	453
M. Whitney	196	156	197	549
R. Irwin	119	151	169	439
R. Hall			199	199
Economy Garage.				
G. Pollock	178	121		299
J. McNaul	134		147	281
P. Miller	166	127	159	452
A. Young	169	197	176	542
W. Castor	181	189	202	572
L. Brown		166	173	339
Total	828	800	857	2485
Atens Market.				
Bill Castor	160	121	132	413
T. Brown		163	157	470
W. Dickson	136	176	144	456
Creps	121	117	109	347
Aten	125	175	192	492
Total	705	792	734	2231
Koogle's Grocery.				
D. Creps	131	158	168	457
R. Armstrong	190	109		299
H. Touby	107		99	206
H. Young	134	136	132	402
R. Kisline	216	159	132	507
M. Gore		198	127	305
Total	778	760	658	2176
Merediths Restaurant.				
F. Coursen	170	156	188	514
C. Fry	204	115	152	471
E. Bemiller	154		105	259
J. Polen	135	110	122	367
P. Meredith	194	121	122	437
T. Carter		104		104
Total	877	606	689	2172

ABANDONS PLANS FOR DAYTON TRACK

DAYTON —(INS)— E. P. Strong, of Cleveland, who had planned to construct a half-mile race track near Dayton, was reported today to have abandoned plans for the present. Heavy opposition has developed to the track in Dayton and governmental authorities in Washington are also said to have advised against it.

CASE SCHEDULES VILLANOVA ELEVEN

CLEVELAND—(INS)—The Case Rough Riders will tackle a big-time team for their 1942 football opener it was revealed today, with Villanova scheduled for an Oct. 3 meeting in Philadelphia.

Villanova replaced Lehigh on the Case schedule when Lehigh asked to be relieved of its contract when offered a chance to play Harvard.

D. Furrow	120	130	164	414
M. Fisher	113	137	136	386
W. Lambrite	126	124	205	546
F. Vogel	154	187	205	546
Handicap	41	41	41	163
Totals	699	746	824	2309
Range Assembly No. 1				
R. Friday	163	202	224	569
J. Follman	114	111	141	369
H. Friday	130	144	112	386
J. Owings	130	172	176	498
A. Lehi	150	172	176	498
Totals	687	729	787	2203
Appliance Finishing No. 3				
J. Romig	190	185	171	546
W. Kellogg	117	143	136	396
J. Bautz	166	164	120	450
T. Campbell	109	142	187	438
H. Geiger	156	161	148	465
Handicap	23	23	23	69
Totals	761	818	785	2364
Range Assembly No. 2				
J. Bishop	134	136	159	429
E. Marian	170	131	136	437
Sy Stritzinger	129	134	143	406
B. Miller	126	168	148	442
L. McCally	194	173	139	506
Totals	753	742	725	2220
Mill Room Z-55				
R. Kindinger	211	190	161	562
F. Spence	135	177	127	439
M. Pingel	153	147	126	426
B. Schnitzke	142	122	168	432
W. Eyerly	135	119	175	429
Totals	776	755	757	2288
Termostat Assembly				
T. Whorl	143	157	159	459
C. Bussel	99	100	152	351
C. Gompf	112	145	111	368
F. Kirkpatrick	127	133	138	408
F. Wolf	118	160	174	452
Handicap	64	64	64	192
Totals	703	759	798	2260
Trucking				
J. Wood	115	174	152	441
S. Moon	118	95	101	317
R. Day	157	133	136	426
P. Zeides	190	139	189	518
R. McKinney	163	204	180	547
Handicap	18	28	18	
Totals	761	763	776	2300
Vit Sprayers				
D. Wentz	176	178	178	532
H. Kathrien	103	141	148	392
J. Buckley	147	97	142	386
F. Kudlka	130	117	139	386
H. Young	135	152	179	466
Totals	691	685	756	2162

You Can't Miss Saving Here!

COME ON, MEN, HERE'S THE BIG JANUARY SALE YOU'VE HOPED FOR!!

★

Craftsman Tailored

OVERCOATS

Your Choice of

HUSKY WOOLENS, CALIFORNIA WEIGHTS, ZIP-LINED MODELS

All At Only—

$21.85

Yes sir, these are your greatest Overcoat buys. All fresh new merchandise . . . all smart newer models . . . all priced for Savings you may never duplicate again.

It's Smart Investment for the Future To Get These Fine Overcoats.

CHARGE IT*

*BUY WISELY . . . OUR EXTENDED PAYMENT PLAN MAKES IT EASY TO PAY OUT OF INCOME!

BROOKS

80 N. MAIN ST.

Remington

Electric Shavers

For an Ideal Shave $10 up

Flashlights

Largest stock and variety in Mansfield. 2-cell copper Flashlight Each 39c

FLASHLIGHT BATTERY

Fresh Stock 5c

Electric Wig-Wag STOP SIGNAL $1.98

Spark Plugs 45c Ea.

25,000 Mile Guarantee

For quick starting check your points, condenser, rotor, etc.

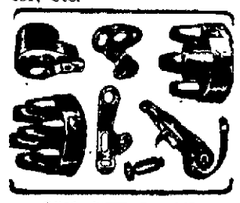

25% OFF On All Mufflers and Tailpipe Friday and Saturday Only

AUTO HEATERS Complete with Fittings, Hose and Switch ..... $4.95 up

PENN AUTO STORE

22 S. MAIN ST.

MANSFIELD PANTS STORE

Cor. Main and Temple Ct.

Special Sat. Only!

JACKETS

Knit collar, cuffs and bottom; wool body; suede cloth sleeves.

A Buy At Only $1.95

Pants . . . Only $2.95

RADIO PROGRAMS

(All programs subject to change without notice.)

Today's Programs

1100-WTAM CLEVELAND	700-WLW CINCINNATI	760-WJR DETROIT	640-WHKC COLUMBUS
4:00—Backstage Wife..	Backstage Wife.	P. M. News ...	" " "
4:15—Stella Dallas ..	Stella Dallas . .	Rhythm Matinee	Three For Tea.
4:30—Lorenzo Jones ..	Lorenzo Jones..	Announced	Johnson Family..
4:45—Widder Brown ..	Widder Brown.	Lone Journey .	Variety Pgm. ..
5:00—Girl Marries	Girl Marries ...	Mary Marlin .	News .....
5:15—Portia	Portia	The Goldberg's.	Parker & Circus
5:30—The Abbotts	Goldbergs	The O'Neills ...	Jack Armstrong..
5:45—Musical Interlude	Life Beautiful .	Scattergood ...	Capt. Midnight ..
6:00—Evening Prelude.	Sports—News ..	News	News .....
6:15—News Reporter	Svenin' Neighbor	Hedda Hopper .	Sports .....
6:30—American Chicle.	Lum and Abner	Frank Parker...	John Agnew ...
6:45—Lowell Thomas	Lowell Thomas.	Melody Marvels	Salon Music . ..
7:00—Fred Waring ..	Fred Waring .	Amos n' Andy.	Fulton Lewis ..
7:15—World News	On Home Front.	Lanny Ross ..	Here's Morgan ..
7:30—Central Station...	Central Station.	How Am I Doing	Lone Ranger ..
7:45—			Announced ....
8:00—Concert	Scramby Amby.	Kate Smith	Sign off .....
8:15—			
8:30—Information	Information	" " "	
8:45—		Smith's News ..	800-CKLW DETROIT
9:00—Waltz Time	Waltz Time	Drama	News Ace .....
9:15—			College Series...
9:30—Dog House	Dog House	First Nighter...	Bandwagon ....
9:45—			
10:00—Wings of Destiny	Wing of Destiny	Concert Orch. ..	Boxing Bout ...
10:15—			
10 30—Mathias Orch. ..	Gabriel Heafter	Musical	
10:45—Waltz Time	Travel Time ..	U. of M.	
11:00—News Reporter..	Peter Grant	Jack King, News	Spotlight Bands.
11:15—Eldorado Orch. ..	Gregor Ziemer .	Number Please.	National News .
11:30—Unlmtd. Horizons	Netherland Plaza	Orchestra	Radio News Reel

Saturday's Programs

1100-WTAM CLEVELAND	700-WLW CINCINNATI	760-WJR DETROIT	640-WHKC COLUMBUS
8:00—Minstrel Man ...	Housewarming .	Morning News	Announced .....
8:15—Musical Clock ...	News	Tim Doolittle..	" " "
8:30—	Song Stories ...	Variety	" " "
8:45—Pete and Joe	Consumers . ..	Village Chapel .	News .....
9:00—Dog Club	Mail Bag	Educational	Morning Melodies
9.15—Market Basket .		Announced	Announced ....
9.30—Leathernecks	Synagogue	Old Dirt Dobber	Ruvinsky Ens. ..
9:45—Garden Center ...	Friendship Cor.	" " "	Trouble Shooters.
10 00—Church Hymns ...	My Health	Variety	News .....
10:15—Betty Crocker ...	News	Announced	Australian News.
10:30—Announced	America the Free	School Pgm.	Announced .....
10:45—New England		Mrs. Page	
11:00—Lincoln Highway.	Linc. Highway .	Jackson Wheeler	Recorded News...
11:15—		Variety	Junior Musicale..
11:30—America the Free	Announced	D. Klikjallen...	Markets .....
11:45—		College Series ..	
12:00—News Reporter ..	Home Horum ..	Today's Theater	Noon Melodies ..
12:15—Announced		" " "	Grain Program ..
12:30—Agriculture Pgm.	News Reporter..	Drama	Midday News ....
12:45—Know Your Navy	Man on Farm ..		Farm Talk .....
1:00—Carroll Un. Pgm..	Farm News ..	Let's Pretend ..	Ray Kinney Or..
1:15—Announced	Fortunes	Announced	Mauthe's Orch...
1:30—Everyone's Music.	Farm Program.	Educational	Colonial Orch. ..
1:45—Organ Melodies ..		U. of Mich.	
2:00—Met. Opera	Met. Opera	Press News	Benny Goodman.
2:15—	" " "	" " "	
2:30— " " "	" " "	W. Willkie	Cummins Orch. .
2:45— " " "	" " "	" " "	
3:00— " " "	" " "	Country Journal	University Life ..
3:15— " " "	" " "	" " "	
3:30— " " "	" " "	F. O. B. Detroit	Playmakers ....
3:45— " " "	" " "	" " "	
4:00— " " "	" " "	Matinee	News Bulletins ..
4:15— " " "	" " "	" " "	News and Music..
4:30— " " "	" " "	News, Matinee.	Desc. of Stakes..
4:45—Announced	" " "	" " "	Announced .....
5:00—Sunset Serenade .	Announced	Concert	News Bulletins.
5:15— " " "	" " "	" " "	U. S. Marines..
5.30— " " "	Boone County ..	" " "	Announced .....
5.45— " " "	" " "	" " "	
6:00—Evening Prelude.	Reporter-News .	News	News .....
6:15—News Reporter	Evenin' N'ghbors	Tom Harmon ..	Sports .....
6:30—Religion In News.	Truly American.	Musical	Anchors Aweigh.
6:45—Three Suns Trio.	Announced	World Today .	Announced .....
7:00—Announced	Boone County .	Quiz	News .....
7:15—	" " "	" " "	Announced .....
7:30—Ellery Queen		Wayne King ..	Variety .....
7.45—Announced	H.V. Kaltenborn		Inside of Sports
8:00—Playhouse	Playhouse	Guy Lombardo	Sign Off .....
8:15—	" " "	" " "	
8:30—Consequences	Consequences ..	Hobby Lobby	800-CKLW DETROIT
8:45—	" " "	Lobby and News	
9:00—Barn Dance	Barn Dance	Hit Parade	Announced .....
9:15— " " "	" " "	" " "	News Ace .....
9:30— " " "	Boone County ..	" " "	Chicago Theater.
9:45— " " "	" " "	Sat. Serenade	
10:00—Sport Newsreel ..	Sports	" " "	Gypsy Violins ...
10:15—Hockey Game	Hymns	Public Affairs ..	Spotlight Bands..
10:30— " " "	Barn Dance	Songs	
10:45— " " "		World News ..	Britain Speaks ..
11:00—News	Peter Grant ..	McIntyre's Orch.	National News ..
11:15—Deep River Boys	Gregor Ziemer ..	Dance Music ...	Master's Or. ....
11:30—Riverboat Revels.	Plaza Orch.	Concert	Radio News Reel.

Sunday's Programs

1100-WTAM CLEVELAND	700-WLW CINCINNATI	760-WJR DETROIT	640-WHKC COLUMBUS
8:00—News and Music.	News	Uncle Neal	
8:15—Organ Recital ..	Announced		
8:30—Gypsy Ensemble.	Gypsy Ensemble.	Cabin Folks ...	Sunrise Salute .
8:45—			Wings of Prayer
9:00—News Roundup	News	U. of Mich.	Ruvinsky Ens. ..
9.15—National Defense.	Church by Road	Organ Loft	A. M. Melodies..
9:30—Words and Music	" " "		Tomorrow's Voice
9.45—		Musical . . .	Corp. Parr ...
10:00—Radio Pulpit ...	Inside Radio ..	Duncan Moore.	Morning Melodies
10.15—	Wayside	Don Artiste	
10:30—Civilian Defense .	Southernaires .	Over Jordan ...	Rev. Mills ....
10.45—Missed Book			
11:00—A P News	News	Jackson Wheeler	" " "
11:15—Rhapsody Rockies	Thrasher Sisters	Music	Sunday Serenade
11:30—Music Salon	Announced	Rev. John Zoller	" " "
11 45—Radio Canaries	Boss Johnston .		" " "
12:00—Western Reserve.	Cadle Choir ...	Syncopation ...	Haven of Rest ...
12:15—			
12 30—Freedom's People	Radio City	Round Table	Sunday News ...
12 45—		Musical	Melodies .....
1:00—The Far East	College of Music	Church of Air .	Variety .....
1:15—Silver Strings	Announced		Geo. Fisher ....
1:30—World Is Yours ..	Your Easy Chair	Mother's Album.	Lutheran Hour .
1:45—		Musical	" " "
2 00—Lee Gordon	Views in News ..	Spirit of '42	Revival .....
2:15—Round Table			
2:30—	Announced	World Today .	" " "
2:45— " " "	Wm. H. Hessler		" " "
3:00—Dog Chats	Dog Chats	Symphony ...	Ted Weems Or.
3:15—R. V. Kaltenborn	Boys Town		Disney's Songs..
3:30—Art Museum	Announced	" " "	Announced .....
3.45—	News	" " "	Elks Mem. Service
4:00—Musical Interlude	England Letters	" " "	Songs for Two ..
4:15—Tony Wons ...	Tony Wons	" " "	Dance Or. .....
4:30—String Symphony.	Winter Concert .	Kostelanetz Band	Church of Air .
4:45—Musical			
5.00—Met. Auditions ..	Earthborn	Family Hour ..	Byrne's Or. ....
5:15—		" " "	
5:30—The Nichols	Nichols Family	" " "	The Shadow ....
5.45—		Wm. L. Shirer.	
6:00—Catholic Hour ...	Fun Fountain ..	Silver Theater ..	Double-Nothing
6:15—			
6:30—Gildersleeve	Gildersleeve	Gene Autry ...	B. Drummond .
6:45—		Autry-Dear Mom	
7:00—Jack Benny	Jack Benny	" " "	Symphonic .....
7:15—		L. K. Smith ..	Announced.....
7:30—Bandwagon	Capt. Flagg ...	Guild Theater .	Eve. Melodies ...
7:45—			Sign Off .....
8:00—Chas. McCarthy..	Chas. McCarthy	Helen Hayes ...	
8:15—			
8:30—1 Man's Family..	1 Man's Family.	Crime Doctor	800-CKLW DETROIT
8:45—		Doctor and News	
9:00—Merry Go Round.	Walter Winchell	Evening Hour ..	Revival .....
9:15—	Parker Family..		
9:30—Familiar Music ..	Irene Rich	" " "	" " "
9:45—	Dinah Shore ..	" " "	" " "
10:00—Hour of Charm..	Hour of Charm.	Quiz	Carry On Canada
10:15—			
10:30—Sherlock Holmes.	Sherlock Holmes	The Hermit	Keep 'Em Rolling
10:45—			
11:00—Did You Know...	Peter Grant ...	Jack King	National News ..
11:15—Announced	Carrol Alcott ...	Blue Baron Or..	Britain Speaks ..
11:30—Music You Want.	Faith Hymns ...	Concert	Radio News Reel

TRY A NEWS-JOURNAL CLASSIFIED AD

Where the Best of Friends Meet

DON QUIXOTE

BAR AND COCKTAIL LOUNGE

Mansfield-Leland Hotel

LEGAL NOTICE

Notice is hereby given that accounts and vouchers have been filed in the Probate Court of Executors, Administrators, Trustees, etc. of the various estates named. All persons interested in any way whatsoever will take notice.

The following accounts will be for hearing in the Probate Court of Richland County, on the 17th day of February, A. D. 1942.

Estate No.	Estate	Account
14966	Arnold, Samuel Peter	Final
4598	Anderson, William S.	Partial
14958	Arras, J. A.	Final
14770	Bowman, Lena L.	Final
14784	Caine, Hallie	First and Final
15020	Cooper, Amanda B.	First and Final
15055	Coe, Ruth H.	Final
14709	Copland, Margaret	Final
14857	Grimwood, Charles L.	Final
14785	Hart, Addie	First and Final
14775	Haman, Geo. H.	Final
14777	Hershey, Maila	Final
14951	Hisey, Glenn	Final
14914	Irey, Ralph	Final
14906	Kirkendall, Ellen	First and Final
4250	Kizner, John Zazac	Final
14900	Loesch, Henry	9th Annual
14851	Pister, Joseph	Final
14807	Robinson, Orpha	Final
14866	Seger, Josefine	Final
14863	Stauffer, Delilah	Final
14862	Stauffer, Frank	Final
14671	Weaver, Dorothy, et al	Final
13687	Welsenberger, Anton	Final
14809	Woerth, Mary Klein	Final
12185	Yardley, Ralph W. E.	First, Final and Distributive
14882	Zimmerman, Grace	Final
14832	Zellers, Emma C.	Final

S. H. CRAMER, Probate Judge,
R. M. HARDY, Deputy Clerk.
(Jan. 16, 23, 30, NJ '42)

I—VITAL STATISTICS

1—Death Notices

BAKER

Mrs. Helen Dale, 33, died Wednesday morning at her home, 340 Davis Road. The body was removed to the Wappner Funeral Home where private funeral services will be held Saturday at 1:30 P. M. Burial will be made in the Shauck Cemetery at Johnsville. Friends may call at the Funeral Home until Saturday noon. Wappner Funeral Directors). (L-16)

FRANTA

Andrew, Sr., 60, passed away Thursday evening at his home at Springmill after a lingering illness. Funeral services will be held Sunday afternoon at 2:00 at the Ontario Community Church in charge of Rev. Bowers pastor of the church. Burial in the Ontario Cem

3 helpful hints TO HOMEMAKERS

EMPLOY HIGHEST TYPE OF HOUSEHOLD HELP

Secure experienced, well-recommended workers through fast-working News-Journal "Help Wanted" Ads. Daily reader audience of over 80,000 assures good results. You'll have NO employment problems if you use News-Journal Want Ads.

RAISE EXTRA MONEY

Sell your no-longer-used articles with a "Household Goods For Sale" Ad. Priorities have created a demand for used goods, making it easier than ever for Want Ads to bring you extra cash.

SAVE MONEY ON HOUSEHOLD NECESSITIES

You can save up to 50% on household goods, used clothing, etc., by watching for big bargains which are offered daily through The News-Journal Want Ads. Make Want Ads a reading habit—you'll save!

CONTINUED FROM PRECEDING PAGE

V—RENTALS

24—Apartments, Furnished

272 GRACE STREET—Bedroom, living room, use of kitchen. Washer, stoker heat. 6050-1.

3-ROOM house, nicely furnished, innerspring mattress, furnace, garage, dults. 33 Granite St. (L-18)

2-ROOM FURNISHED apartment, use of washer; close in. 3887-1. (C-17)

25—Apartments, Unfurnished

4 LARGE rooms, lower apartment, completely modern, furnace and bath, large chicken house, brooder house, garage and garden. 5017-2. (S-18)

MODERN 4-room second floor apartment, hot water heat, laundry, cellar, porches. 106 Wood street. (L-22)

FOR RENT—Upper and lower apartment, five rooms each, Arthur Avenue. Bath, furnace, garage. Adults. Call 3745-6. (C-18)

EAST FIRST, 72: 4 rooms, 3 down, one up. $21.00 mo. Inquire C. A. Hall Grocery. (L-21)

UNFURNISHED apartment 5 rooms and bath on West Third St. Robinson & Terman. 1631-6. (L-16)

WEST SIDE, 3 rooms modern, range, refrigerator, steam heat, gas, furnished. $37.50 per mo. 4952-6. (L-17)

UPPER APARTMENT
4 Rooms and bath. 162 South Main. Dial 4666-8 (S-18)

26—Houses, Furnished

MODERN well-furnished home, four bedrooms, excellent west side location. Double garage. Dial 4985-3. (D-19)

FOR RENT—Modern 6-room furnished home, Cook Road, west of South Main. 5352-6. (S-16)

VERY small house, everything furnished. $22.50 per month. Inquire 257 Clairmont. (S-18)

27—Houses, Unfurnished

UPPER DUPLEX at 71 Orchard Street, consisting of six rooms and bath. Available at once. Recently renovated. Within walking distance of most factories and business district yet location strictly residential. Rental $23.50 per month with city water furnished. Inquire LeRoy Colegrove, 71 Orchard St. Phone 3069-7. (L-20)

DAWSON AVE.—6-room modern home, nice lot, garage, $40.

Sturges Ave., second floor duplex, $25.

Sturges Ave., close in, 5-room duplex, hot water heat, $35. W. C. Mansfield & Associates. Cor. W. Second and Sturges. 3483-6 (L-16)

HALF DOUBLE, 6 rooms and bath, garage, immediate possession. Corner Marion and Poplar, $37.50. 3196-6. (S-22)

CRESCENT RD., 489—Modern brick veneer, 8 rooms, 4 bedrooms, double garage, available now; adults preferred. 5430-1. (S-16)

4 UNFURNISHED rooms, first floor, furnace, hardwood floors, small family. Call 293 West Longview Ave. $22.00. (C-16)

SIX ROOMS and bath, sunroom and breakfast room, newly papered and painted. Garage. 129 Blanche. (S-17)

WEST SIDE—6-room modern home, new hardwood floors down, new furnace, garage, good lot, $35. 2111-6, 2348-6. (L-16)

WEST END cozy bungalow, 6 rooms, shower bath, hot water heat, possession at once. Reference. Rent $40. Kyle, 2659-1. (L-tf)

5 ROOMS AND BATH
Modern: new furnace.
Call Park Garage, 2791-6. (C-16)

WEST END—7-room modern brick veneer, 4 bedrooms, sun room, large living room, good location. 4932-8. (S-16)

NORTH WALNUT: 9 rooms and bath, 6 bedrooms and garage, good location for roomers. 1110-6. (S-22)

4 ROOMS, garage, full basement, east of Ontario. Space for garden. W. Duffner. (C-16)

NEW modern 5-room suburban home, garage, close in, off Park Ave. West. Phone 4603-4. (L-16)

HALF DOUBLE—Six rooms and bath, $30. References required. 557 South Main. (D-16)

SIX-ROOM modern home near Country Club, $30, ready now. 15 Armstrong. 94 South Main. (S-16)

29—Farms and Land

WANTED TO RENT—80-90 Acre farm, cash or shares. Box 1780-A, News-Journal. (C-18)

31—Offices, Store Rooms

Space in downtown store for Radio Shop or adaptable for Garage Service. Rent very reasonable. "Profit By Our Store Traffic." Goodrich Silvertown Store, Cor. 4th and Diamond. (L-16)

BUSINESS building, Grace St., opposite Liberty Park, floor space 25x42, same sized dry storage basement. Heating system. Robinson & Terman. 1631-6. (L-16)

FOR RENT—Basement room, formerly occupied by grocery. Gardner Apartments. 2470-6. (L-22)

33—Wanted, To Rent

FARM by April 1st. Cash rent by year. What have you? Write News-Journal Box 1779-A. (C-18)

VI—REAL ESTATE

35—Lots For Sale

LARGE WOODLAND LOT with trees, street improvement paid. Will sell cheap for cash. 3644-6. (L-17)

VI—REAL ESTATE

36—City Homes For Sale

Just On Market

Here is a new 5 room home located south on improved street paid out. Inside is very nice with living room, dining room, and large kitchen down, 2 large bedrooms and bath up. Garage attached, venetian blinds, copper screens, storm windows and doors. Reasonably priced or will trade on new or nearly new 5 room bungalow.

Thos. S. Williams
142 N. Mulberry. 2395-6 (S-16)

Modern 6-room home, West Side, $5800 or will trade for modern home near Maple street.

Homer D. Hunt
1875-6. Res. 4688-6. (S-tf)

Chas. N. Blackman
REALTORS
119 Arthur Ave. Phone 1388-6
"A Farm Service at Your Service" (L-16)

INVESTMENT: A good buy on Park avenue East, 8-room modern home, large level lot, 3-car garage. This is ideal for a business place, and it now has a nice income from rent. Inquire Harry Sites, 2537-9 or at Ohio Realty Co. (S-16)

7-ROOM modern bungalow, East Mansfield, everything which you would expect to find in a fine home, on lot 60x170 for $3750. Terms. Cloes Realty Co., 1196-6, 4480-6. (L-tf)

EAST SIDE, near Fourth street school; four 6-room homes, baths and furnace in each. To close estate, $3500 each or $8,000 for all. Joe Seibert, 1162-6. (S-16)

NEW, ready for occupancy, 2 bedroom bungalow, garage, electric range, refrigerator, water heater. FHA construction, $300 down balance monthly. 3284-9. (H-tf)

Bahl Realty Co.
REALTORS
458 Park Ave. West. 1234-6 (L-16)

SOUTH END: Home and income. 5-room apartment and 3-room apartment, furnace, bath, large lot, double garage, $4,000. $1200 cash. $25 per mo. 1501-6. (L-16)

NEW 5-room bungalow located southside, paved street, all modern with garage. Only $4800. Easy terms. 1881-6, 1012-6. (S-16)

N. DeWEES
3675-6 479 W. Fourth St. (L-tf)

8-ROOM modern house, near Westinghouse to be moved. $500. 94 So. Main. (S-16)

SEE OUR West 1st Street modern home, only $3800.00. Robinson & Terman. 1631-6. (L-16)

FRIDAY AVE. — 3-room bungalow, electric, 2-car garage, lot 100x260. $2,400. terms. 3815-6 (S-16)

37—Suburban Homes

IMMEDIATE possession to this suburban 4 room bungalow, only $1500.00. Terms. Cantlebary. 2735-6. (L-17)

4 ACRES with partly finished house, drilled well, located on South Main Street road. Only $1600. John Taylor 1522-6, 3635-9. (L-tf)

38—Farms, Land For Sale

80 ACRES—7 room house, modern, large barn, chicken coop, sell or trade. Call Sebastian, 4434-6. (L-tf)

FOR RENT OR SALE—5 acres and 2-room house, east of Mansfield. Phone 5020-7. (C-17)

166 A. beautiful modern bldgs., well located, Whetstone Twp., $90 per Acre. Elmer W. Lutz, Bucyrus, Ohio. (C-18)

76 ACRES, good buildings, $3500. 15 miles south of Mansfield. L. G. Wirick, Bellville Route 2.

C. CONNOR FOR FARMS
57 W. Second 3170-6 (D-tf)

39—Out-of-Town Property For Sale

A 12% NET INVESTMENT
New Brick Business property, leased to reliable tenant. Price $28,500. Monthly income $305.00
CLARENCE M. LONG
Real Estate Investments and Loans
126½ S. Main St. Marion, O. Ph. 3723 (C-17)

FOR SALE—Seven room house, bath, electric, gas, water, good sewer, good out buildings, sixteen acres. Seven room house with electric, 10½ acres. Semi-modern home with extra lot. Joseph Aukett, 826 S. Wiley St., Crestline, Ohio. (C-21)

ONE ACRE ground, good buildings: electric. Good road; school bus route. Located six miles southwest of Bellville in Bangorville. See Mrs. Raymond McKerren or call 3836 Bellville Exchange. (C-21)

TOURIST HOME in Norwalk; excellent location, steady income, sleeping rooms completely furnished. Write Box 1773-A, Mansfield News-Journal. (C-21)

41—Real Estate—Sale or Exchange

76 ACRES, bank barn, good buildings, modern house, 7 rooms, bath, furnace, electric, paved road, west. Owner will exchange for city home. Call 3250-6. (S-16)

42—Wanted—Real Estate

WANTED TO BUY—Good duplex or double, south or west side. Give full particulars in reply. Will pay up to $12,000. No agents. Box 1642-A, Mansfield News-Journal. (S-16)

WANTED TO BUY—40 or 45 acres of good land with good buildings. Give cash price. Write Box 1772-A, Mansfield News-Journal. (C-17)

HAVE CITY PROPERTY, farms and trades. Want doubles and singles up to $7,000-$8,000. Geo. Snider, 3273-4. (S-16)

WE WILL be glad to be of assistance if you wish to sell. List with us. Thomas S. Williams, 2395-6. (L-16)

Need Help?

YOU CAN CONTACT CAPABLE, WELL TRAINED WORKERS IN A FEW HOURS THROUGH A NEWS-JOURNAL HELP WANTED AD.

Phone 4251-6

VI—REAL ESTATE

42—Wanted—Real Estate

HAVE farms and city property for sale or trade. List with Charles R. Callihan. 1627-6. (S-tf)

VII—FINANCIAL

43—Business Opportunities

WANTED to contact aggressive salesman with merchandising experience, with capital to handle national advertised product at established locations. State qualifications and references. Confidential. Write Box 1776-A, Mansfield News-Journal. (C-17)

FOR SALE: Beer, lunch, pool and card room and dance hall connected. Located on Rt. 224. Small town. One-half hour drive from Mansfield. Priced to sell. Box 1775-A, Mansfield News-Journal. (H-16)

GROCERY and confectionary, Bucyrus, Ohio. Doing good cash and carry business. Good location. Well stocked. Inquire Woodland Ave., Bucyrus. O. J. R. Stuckert. (C-22)

RESTAURANT — Brand new equipment, in heart of city of 30,000 on Route 20. Sell or trade. John W. Craig, 520 South Main, Findlay, Ohio. (C-16)

NEIGHBORHOOD STORE — Lunch counter, patent medicines. Good business. Good reason for selling. Write Box 1763-A, Mansfield News-Journal. (A-18)

45—Money To Loan

For Prompt Loans See
COLONIAL FINANCE CO.
54 W. Third Dial 4279-6 (D-tf)

46—Money Wanted

WOULD LIKE to borrow from individual $300. Will pay 6% interest. Write Box 1771-A, Mansfield News-Journal. (C-17)

VIII—MISCELLANEOUS

48—Auction Sales

PUBLIC SALE—12:00 Noon Tuesday, Jan. 20, 1942 at A. S. Beck Farm, 3 miles south of Mansfield on Route 42. Terms Cash day of sale. Consisting of 6 Milk Cows, 4 Heifers, 3 Horses, 1 Sow, 2 Gilts, 3 Wagons, 3 mowers, 4 plows, disc, 3 cultivators, 6 harrows, 3 sets harness, rake, loader, roller, etc. Some household goods. Carl Erhart, Farm Security Administration. Vance Hoover, Auct. Harry A. Palm, Clerk. (C-18)

PUBLIC SALE
Thursday, January 22, 2 miles north of Adario. Livestock, farm machinery, F-20 International tractor on rubber.
H. R. FORBES. (C-18)

FOR A BETTER SALE
Have Robinson & Robinson Auctioneers. Dial 6727-9, 6721-S. (L-tf)

49—Live Stock

FARMERS LIVESTOCK SALE CO. Sale every Tuesday. Bring your livestock early. Get the most net money for it. Phone 698 Main, or 1232 Green, Ashland, O. (S-tf)

SPRINGER due to freshen soon. F. B. Wrentmore, Route 2, Lexington 7963. (C-16)

2 GUERNSEY heifers 18 months old, 2 miles west of Bellville. Cecil R. Brokaw, R. D. 2. (C-18)

2 COWS, one with calf, one springer, 1 Chester White sow, 1 O. I. C. boar. Dial 6725-2. (L-17)

10 NINE-WEEK-OLD PIGS
C. B. Harris,
Near Windsor. (C-16)

3 GOOD farm horses, weight 1300 lbs. Charles Stevens, Route 13, Greenwich. Phone Fitchville. (C-18)

50—Poultry and Supplies

GOOD TIMES FOR POULTRY AHEAD—Reserve your U. S. Approved Baby Chicks now. 5% Discount on orders placed before Feb. 1. First Hatch Jan. 27. Hatches each Tuesday. SILER HATCHERY, ASHLAND, OHIO. Phone 1236 Main. (L-16)

BABY CHICKS — Priced reasonable, place your order early. Bowden Poultry Farm. Phone 5310-6. (S-tf)

OHIO-U. S. approved baby chicks. 15 varieties; hatches every Monday. Phone 17, Perrysville. Nigh Hatchery. (L-tf)

VIII—MISCELLANEOUS

51—Farm, Food Products

Mohawk Cash Store
38 North Adams St.

Good fresh coffee 17c lb. Bread twin loaf 7c. Bulk Dates only 15c lb. Pop Corn 2 lbs. 15c. 2 Lbs. Bulk Kraut and 2 lbs. Neck Bones 25c. Large Bologna 18c lb. Skinless wieners 23c lb. Choice Beef roast 24c lb. Hamburg, fresh side, pork roast and back bone all cut-rate. Salt 2 3-lb. boxes 15c. Prunes 3 lbs. 25c. Apples 8 lbs. 25c. Bananas 4 lbs. 25c. Oranges 2 dozen 45c. Tangerines 2 dozen 25c. Sweet potatoes 5 lbs. 25c. Bulk pepper 19c lb. Morton's sugar cure 10 lb. can 89c. Yellow corn meal 5 lb. 17c. Pancake flour 5 lbs. 21c. Bulk Macaroni or Spaghetti 2 lbs. 15c. Fresh Eggs 29c dozen. Dog food 5c can. Save at the Mohawk. (H-16)

POTATOES—Good cookers from certified seed, free from disease. Ross, 4 miles 39 east. 6454-8. (S-17)

APPLES—Red Golden Delicious, Jonathans, Winesaps, 50c bushel up. Hard Cider 25c. Karcher's, Greter Lake Road. (C-16)

READY NOW—Another lot of Vita-Fresh Battery-raised chickens. Phone 3056-4. (L-tf)

Watch For Next Week's Ad.
COLE'S
Mifflin (L-tf)

52—Farm Equipment

USED FARM EQUIPMENT
F-12 Farmall on rubber.
F-14 Farmall on rubber.
Model H Farmall on rubber.
Model U Allis-Chalmers on steel.
Oliver 12" tractor plow.
Oliver 14" tractor plow.
John Deere 12" tractor plow.
Direct connected F-14 plow.
Direct connected Model A plow.
Avery walking plow.
Single disk harrow.
F-20 Farmall cultivator.
Low steel wheel wagon.
Corn planter.
McCormick Deering No. 61 6' combine.
Buy early while we still have a complete selection of used equipment.
G. L. ROGERS
345 Park Ave. E. Dial 4187-6 (H-16)

Manure Spreader — John Deere Model E on steel. Used 2 years on small farm. Shows no wear. Had excellent care.
FRED C. MILLER—GALION, O. "Everything for the Farm" (S-16)

FORDSON on rubber, F-12 McCormick Deering on rubber, Model C Case, Model CC Case. Myers Farm Supply, 184 N. Diamond. 1112-4. (D-TF)

NEW FORD TRACTORS
140 N. Main St. Dickerson Bros. (H-tf)

2 DELCO light plants, both in good condition. Price $25.00 and $35.00. Mud Gardner's Garage. (L-18)

53—Miscellaneous For Sale

USED Tappan range, all white enamel. Wanted to buy, used revolver, .38 or .22 caliber, or good rifle .30 cal. Paul Hughes, R. D. 4, Bahl Ave., Mansfield. Dial 4011-6. (C-17)

ALCOHOL
69c PER GALLON.
PENN AUTO SUPPLY—22 S. Main (H-tf)

WANTED
Good used vulcanizing for complete plant. Spot cash. P. O. Box 283, Mansfield, Ohio. (L-17)

SNOW shovels and snow plows. A complete assortment. Outstanding buys. Schmidt & Peat. Open 'til 8. (H-17)

WE NOW have a few Deming Water Systems in stock. No belts. 32 S. Adams. SALTZGABER'S. 4351-6. (H-17)

ONE used belt saw in A-1 condition at Reindl Spring Service. 191 N. Franklin Ave. (H-18)

16-GAUGE automatic shot gun, like new. $30. Dial 3139-4, 8 A. M. to 6 P. M. (D-18)

BALLON tire, knee action, red and gray Hiwatha Scout bicycle. $15. 306 South Main street. (S-18)

Try a Mansfield News-Journal Classified Ad for Quick Results.

VIII—MISCELLANEOUS

53—Miscellaneous For Sale

LOOK AND SAVE!

PLUMBING
Recess tubs, kitchen sinks, single or double drainboards, cabinet sinks, wash basins, laundry trays.

ROLL ROOFING
Brick, diamond point plain and slate surfaced.

STORM SASH

THIS IS NEW MERCHANDISE—SLIGHTLY DAMAGED — AT REAL SAVINGS!

Mansfield Wrecking & Materials Co.
585 N. Main Dial 3498-6 (L-17)

Water Systems—Fairbanks-Morse. Furnaces—Hart and Crouse. Barn Equipment—Jamesway. Buy now —Buy the Best!
MANSFIELD HARDWARE
70 N. Foster Dial 1761-6. (D-tf)

54—Household Goods For Sale

CAN BE BOUGHT FOR UNPAID BALANCE
We have a few pieces we have been holding for later delivery. Due to unforseen circumstances these people have been unable to take delivery and say sell it for balance due.
$179.00 Blue Mohair Living Room Suite $129.50
$169.50 4-Pc. Modern Walnut Bedroom Suite $119.50
$89.00 5-Pc. Blonde Maple Dinette Suite $69.50
$69.50 Tilt Back Chairs with Ottomans $39.50
$69.50 Studio Sofa Bed $39.50
$229.50 Mohair Frieze Suite Custom Made $169.50
COCHRAN'S FURN. HOME
514 Park Ave. W. Phone 1518-6
Open Every Evening (R-16)

TRADED-IN FURNITURE
See Our Selection
Now—All Prices Reduced
QUALITY FURNITURE
33 N. Park (S-tf)

HIGHEST PRICES PAID FOR USED FURNITURE
EXCHANGE FURNITURE CO.
130 N. Main Dial 1722-9 (D-tf)

THE LATEST MODEL Airway Sanitation Vacuum Cleaner with all attachments. Will sacrifice. 4134-6. (S-tf)

FOR SALE—Moore's circulating gas heater, excellent condition. Call after 6 P. M., 32 Greenwood Avenue. (C-16)

REFRIGERATOR, 7-ft. Westinghouse, good running condition. Also complete dining room suite, priced reasonably. Dial 6076-6. (L-17)

DINNERWARE, glassware, ovenware, art pottery, gift novelties. Mansfield China Shop, 77 W. 4th. (H-tf)

WALNUT bedroom suite, bed complete, triple mirrow vanity and dresser. Call 1934-2. (S-18)

PHILCO 9-TUBE CONSOLE RADIO, $15; 6-tube console $5. Bricker, 170 E. Third. (D-16)

VIII—MISCELLANEOUS

54—Household Goods For Sale

LARGE mahogany table, other tables, antique clock, sectional bookcases, book of knowledge, boy's desk, Havilland dishes, until Saturday, Meese, 591 Woodland Rd. (D-16)

MOORE gas circulating heater in excellent condition. Call after 6 p. m. at 32 Greenwood. (C-18)

TAPPAN white and black range, pyrex oven door, good condition. Very reasonable. 1832-1. (S-18)

PRACTICALLY new Heatrola Stove with pipe and floor mat. Dial 6095-7 (D-16)

REFRIGERATOR—Living room suite, breakfast set, bedroom suite, miscellaneous. Phone 3412-6. (S-16)

INLAID LINOLEUM $1.49 sq. yd. laid. Estimates free. Mansfield Rug & Linoleum. 110 N. Main. (D-17)

ARMSTRONG'S Inlaid Linoleum and Linoflor 89c yd. and up. Estimate free. DAVIES, 124 N. Main. (D-tf)

GRAND TABLE TOP GAS RANGE REASONABLE
Dial 4050-9 (C-18)

COAL and wood stove, also kerosene wick stove, 3 burner. Phone 3816-1. (L-18)

GOOD console and electric sewing machines at bargain prices. Singer Sewing Center, 48 P. A. W. 2452-6.

FOR General Electric ranges and refrigerators see Richland Electric Co., 22 North Diamond. (D-tf)

BARGAINS in reconditioned Maytag, Thor, Easy and Apex washers. Bell Music, 26 S. Park. (D-tf)

WANTED TO BUY—Coal and wood range. Also coal heater. Dial 3139-4, from 8 a. m. to 6 p. m. (D-tf)

55—Wearing Apparel

HIGHEST PRICES paid for men's used clothing, guns, etc. Ohio Brokerage, 119 North Main, 3754-6. (S-tf)

BEAUTIFUL new fur coats reduced for quick sale. Be smart, buy now! Betz Furs, 70 Bartley. (S-tf)

58—Radio and Supplies

MOTOROLA AUTO RADIO
$25.00
Bricker Radio, 170 E. Third (L-16)

59—Musical Instruments

Spinit Pianos—Come out Fourth Street way for better value and large selection—your opportunity to save now; special reductions for ten days only.
Hoppe's Music Store
128 W. 4th St. Open Evenings. (L-tf)

A used Grand Piano in mahogany with bench.
SMART'S MUSIC STORE
"A Real Music Store"
6 S. Main St. (H-tf)

60—Typewriters, Supplies

Complete line of office supplies and office furniture.
Mansfield Typewriter Co.
34-38 W. Third. 3695-6. (S-tf)

TYPEWRITERS, office outfitters, sales, service and supplies. J. F. Orr Typewriter Co., phone 2310-6. (S-tf)

61—Store, Office Fixtures—Equipment

TWO COMPUTING all electric meat or grocery scales, like new. Also one A-1 National cash register, priced to sell. 140 E. First. (C-16)

61—Store, Office Fixtures—Equipment

EXCLUSIVE DISTRIBUTORS OF Underwood Master Typewriters, Sunstrand Adding Machines, Accounting Machines, Friden Calculators, Victor Adding Machines.
RITTER'S
Service-Rental on All Makes of Machines (H-tf)

INSTALLING new fixtures this month. All old fixtures for sale. Anderson's Naborhood Store, 503 W. 4th. (C-18)

63—Building Materials and Supplies

PLUMBING SUPPLIES
MALONE PLUMBING, INC
176 N. MAIN (L-tf)

64—Coal Dealers

COAL—ALL GRADES FROM $3.50 UP
Ohio, W. Va., Kentucky and Stoker Coals
Prompt Delivery
ECONOMY COAL CO.
Dial 2800-6 (L-tf)

Southern W. Va. Splint per ton $7.75
Southern W. Va. Stoker per ton $7.50
Pocahontas Stoker per ton ...$7.75
NUTTER COAL
Dial 5466-6 Marion Ave. Rd. (S-16)

Jamison West Va. Coal, $7.25 per ton
B. F. SPENCE COAL CO.
2191-6 300 N. Mulbery (L-tf)

Ideal So. West Va. Splint Lp. $7.50
2 Tons $14.50 C. O. D.
Pocahontas Stoker $7.50
Funk Coal Co.
3680-9 (S-tf)

Wanda Low Ash .....$5.75 per ton
Dixie .....$6.00 per ton
Blue Bell .....$6.75 per ton
COMPSTON COAL CO
3461-6. (S-tf)

SPECIAL
While It Lasts
Mine Run Coal $5.40 Ton
L & W COAL CO.
1881-6 214 E. 4th (L-tf)

Voegele Bros. Coal
3434-6 211 N. Main 1877-6 (H-tf)

VIII—MISCELLANEOUS

64—Coal Dealers

GLASCOW DIRECT COAL CO.
Red Ash, Low Ash, Ohio Coal.
Dial 3660-6. (H-tf)

SIMON SMALL & SONS CO.
Quality Coal. 2566-6. (S-tf)

RUSK COAL CO.
341 E. Second St. 1540-6. (S-tf)

FOR GOOD OHIO COAL
CALL 1265-6
L. L. TUCKER COAL CO. (L-tf)

HECHT & CASEY COAL CO.
Rear 25 W. Sixth St. 4630-6. (H-tf)

Kallmerten & Baer
COAL—COKE—CONCRETE
77 E. Fifth St. Dial 4165-6. (S-tf)

65—Coal Truckers

HIGH GRADE COAL
Buckeye Low Ash $6.00
Black Joe Lump, S..50 or 2 for $12
Red Anchor Lump $7.00 or 2 for $13
G. H. MOSIER. 3871-3. (S-tf)

GENERAL HAULING
CHUNK WOOD
$3.00 Cord. Call 6433-1. (C17)

IX—BUSINESS SERVICE

66—Beauty Aids

VISIT our school for your beauty needs. Work done reasonably by students. Warner Beauty College. (L-tf)

74—Miscellaneous Services

LET US make your new spare tire secure from theft. All Chrysler cars. American Body Shop. 150 Distl Ave. 1183-6.

ICE SKATE SHARPENING
For speedy efficient service, see KRUPP CYCLE—108 N. WALNUT (D-tf)

WATERPROOFING
Dial 1861-6. Basements. 668 Springmill. (L-tf)

75—Moving, Trucking, Storage

MACK HAULING for reliable hauling, moving, refrigerators, cans, ashes, etc. Dial 3568-6. (L-tf)

76—Painting, Paperhanging

PAINTING and paperhanging. Years of experience. New Imperial Paper books shown without obligation. Best references. Appointment. 3023-3. (C-16)

80—Sweeper, Washer Service

SWEEPER brushes rebristled, $1.00 belt free, sweepers rebuilt, parts for all makes. Electric motors rewound, repaired. Work guaranteed. Ebberts Electric Shop, 849 Park Avenue West. 4309-4. (S-tf)

MANSFIELD Washer and Sweeper Service, the Old Reliable. We service all makes. Also rolls for all makes. Free estimates. 3046-7. (L-tf)

I'M YARNELL the Sweeper Man; If I can't fix it, no one can. Dial 4612-4. 355 Marion Avenue. (L-tf)

DIAL 2494-6
For expert service on all makes washers and refrigerators.
ZITZER'S—4th & Diamond. (D-tf)

81—Tinning and Roofing

PLUMBING, tinning, roofing, furnaces and boiler repairs. Everett Baer's, 183 Rowland. Dial 3181-6. (H-tf)

ROOFING—SPOUTING—FURNACES
Henry W. Stutz, Kentucky Ave., Lincoln Heights—Dial 3725-4. (H-tf)

ROOFING, Spouting and Sheet Metal Work, reasonable. Wagner Bros., 24 E. Second. 3759-4. (S-tf)

Mansfield Roofing Co.
87 E. Third 2164-9 (S-tf)

X—AUTOMOTIVE

83—Automobiles For Sale

1940 Olds Club Coupe $795
1939 Hudson "6" 2-door $525
1938 Chevrolet 2-door $475
1937 Pontiac 2-door $395
1936 Ford Deluxe 2-door $245
1936 Pontiac Sedan $225
DOYLE BROS.
55 S. Diamond (D-16)

1939 Ford 4-dr. sedan, radio, exceptional tires, very clean. $495.
1937 Ford coupe, heater, good rubber. A fine buy at $375.
G. L. ROGERS
345 Park Ave. E. Dial 4187-6 (H-16)

1936 Pontiac Deluxe 2-door, Cuban tan finish, fine condition. It is a nice automobile for $295.
CRIDER MOTORS CORP.
Packard
161 Park Ave. E. Dial 1568-6 (D-17)

1940 STUDEBAKER Champion, direct one owner, heater, low mileage, excellent condition. 74 Home Ave. (S-17)

1936 DODGE COUPE, A-1 throughout, good tires. Price $295. $99 down. Hinkle Motors. 110 N. Diamond. (L-tf)

1935 TERRAPLANE—2-door, heater, good tires, very clean. A-1 condition. $145. R. R. Auxter, 35 North Foster. (H-16)

1936 CHEVROLET standard, new tires, battery, plugs, heater, good shape, low price. 17 Burnese Ave. Phone 2090-8 after 4:30. (C-18)

HOME OF GOOD USED CARS
MOHICAN CHEVROLET
140 Park Ave. East Dial 4109-6 (D-16)

Mansfield's Leading Car Dealer
Colby & Earick, Inc.
228 N. Main Dial 1751-6 (D-tf)

INGRAM & MARTIN
OLDSMOBILE
61 N. Diamond Dial 3217-6 (D-tf)

X—AUTOMOTIVE

83—Automobiles For Sale

MUST SELL: Packard 120 4-Dr. Sedan. Good condition, heater, good tires, only $220. Direct from owner. Call 3230-6. (S-16)

1940 Ford De Luxe Coach, black; new plugs, radio, heater, defroster, clock; in best condition; no tax; $645. George Bright, Lucas. (C-17)

Dependable Used Cars
WEIDNER MOTOR SALES
12 E. Second St. Dial 3466-6. (D-tf)

1939 HUDSON, also 1940 Chevrolet, good tires, private owner, no tax. 170 Glessner. 1094-1. (S-16)

1937 FORD "85" 2-door, A-1 condition. $300 takes it. 1409-9. 332 Auburn St. (L-17)

1937 FORD 85 4-Dr. Trunk. Heater. A-1 condition. Call evenings. Glenn Shoup. New Washington. (A-18)

1938 PONTIAC deluxe coach, radio, heater, defroster, good tires, good condition. 101 East First. 2954-9.

1933 MASTER Chevrolet 4-Dr. Sedan, good rubber. Cates Used Cars, 57 S. Franklin. 1312-6. (H-tf)

1937 FORD 85 De Luxe; motor completely overhauled; priced for quick sale. Call 233 N. Diamond.

1935 OLDS COACH; will trade for cheaper car; new tires, brakes and paint. Phone 2526-6. (L-tf)

1941 PACKARD Deluxe sedan, $1165. Complete accessories, phone 4718-8 after 6:00 p. m. (L-18)

84—Automobiles Wanted

CALIFORNIA Buyer paying highest prices '39-'40-'41 cars. Mr. Sniff. Fairview, every Tuesday. (C-1)

Cash For Good Used Cars
See Doyle, 55 S. Diamond. 2501-6. (D-tf)

HIGHEST prices paid. We will buy your equity. Howard Lintz, Ashland Road at Fourth Street. (H-tf)

85—Trucks, Tractors, Trailers

1940 ¾ Ton FORD PICK-UP
Large Body—Low Mileage
Excellent Condition
Throughout. First $565.00
Takes It. Phone 6774-5
(C-18)

4 USED house trailers for sale. 1937 Covered Wagon $250; 1937 Trotwood $250; 1937 Trotwood $150; one homemade trailer $75. On display at Trailer City. (L-17)

1936 half-ton Dodge panel truck. 4 good tires. Call 3024-6, or 710 Virginia Ave. (C-17)

1935 PICK-UP truck, 5 tires, good condition. For quick sale reasonable. Call 6727-2. (S-18)

86—Accessories, Tires, Parts

SPECIAL TIRE SALE
Recapping Used Tires. Vulcanizing $1.00. Truck tires. Mud and Snow Tires.
BRIDGES TIRE TREADING
266 Park Ave. E. 1181-6
At the subway (D-16)

Cash For Used Tires
Two fabric breaks allowable.
Goodrich Silvertown Store
4th and Diamond (S-21)

FOR VULCANIZING, tire repair and general tire service, see Standard Tire Service, 144 Park Ave. East. (D-tf)

700-15 Slightly used tubes.
BUCHAN'S
31 South Main (H-tf)

Wanted, Wrecked Cars and Trucks
Complete Stock of Parts
UNIVERSAL PARTS CO. (D-tf)

AUTO Safety Glass installed. D. & W. Auto Parts Co., 217-219 North Adams St. Dial 1545-6. (L-16)

FOUR 32x16 10-ply tires; 2 9:00x20 tires. My Tire Store, 274 North Mulberry. (D-tf)

TRUCK RETREADS
ALL POPULAR SIZES
Firestone 14 S. Mulberry (D-18)

87—Motorcycles, Bicycles

Skates Sharpened
Peat's Hardware, 180 Lexington. (L-tf)

88—Miscellaneous Services

Body and Fender
Repairing and Refinishing
FRANKLIN BODY SHOP
14 N. Franklin (L-tf)

Front end alignment, frame strg.
TED HISSONG & SON
19 South Adams. Dial 4387-9. (H-tf)

Spring, Wheel, Axel, Frame Repairs
REINDL SPRING SERVICE
191 N. Franklin Ave. Dial 1112-6 (H-tf)

B. & W. BODY SHOP
233 N. Diamond St.—3365-6 (L-tf)

HAWKINSON TREAD SERVICE
81 W. Temple Ct.
3371-4 Mansfield (L-17)

Loans $10 to $300

At 2%

When January bills are bigger than you anticipated, don't despair. Stop in and get the EXTRA CASH you need . . any amount up to $500.

We have a plan to fit your needs exactly. Auto loans — furniture loans — farm loans A regular income is the chief requirement. Up to 18 months to pay, if you wish.

Right Now Is a Good Time To Centralize Your Debts

There's no better way to stabilize your personal finances than to group all your debts and wintertime needs into a clean-up loan . . . with one small monthly payment. Inquire about this helpful plan today

The Interstate Loan Company
204-205 Walpark Bldg.
Park Avenue West
Mansfield, Ohio
Phone 4474-6

JUST KIDS — By Ad Carter

SO TWO DETECTIVES, FLANNAGAN AND KELLY, GOT OFF THE LATE TRAIN IN MINEVILLE
SO THIS IS IT?
YEAH-SOME BURG-LET'S FIND THE CHIEF OF POLICE
CHIEF-HAVE YOU SEEN A STRANGER UP HERE?
YES-HE SAID HIS NAME WAS BRANNER. HE'S FROM BARNESVILLE
YEAH-HAVE YOU?
WHAT DID HE LOOK LIKE?
YEAH-WHAT DID HE LOOK LIKE?
HE WAS A HEAVY-SET MAN-WORE DARK GLASSES AND, AS I RECALL, HE HAD NO MUSTACHE
IMAGINE MARTIN BRANNER TRYING TO DISGUISE HIS STOMACH WITHOUT A MUSTACHE AND WITH DARK GLASSES?
I THINK WE'LL PICK UP MARTIN FIRST-DON'T LET ON THAT WE KNOW HIM

TRUCK SERVICE
New Building—Experienced Men
Good Equipment
COLBY & EARICK, Inc.
— 24th Year —
215 N. Main St. Lots of Parking Space in Rear

1941 International
Pickup, ½ Ton, 15,000 Miles
$680

1940 International
Panel—Very Good
$495

G. L. ROGERS
Truck Specials

1939 International
DS-35—193-In. W. B.—2-Ton
$875

1938 International
1 Ton—Exceptionally Good
$500

NEWSPAPERARCHIVE®
NEWSPAPERARCHIVE®

POPEYE—And That's No Soft Soap!

ROUND UP ALL'A MEN YA KIN, OSCAR, I YAM GONER MAKE A SPEECH
OKAY, ADMIRAL
THE SPINACHOVA NAVY IS FOR MEN ONLY!
WELL, AT LEAST WE CAN HEAR POPEYE SPEAK
KEEP YER EYES OPINK FOR ANYTHIN' WRONG, EUGENE
JEEP! JEEP!
OUR NAVY WILL NOT BE BIG LIKE THAT OF THE UNITED STATES, BUT IT WILL BE AS GOOD—IF ONE KIN BE THAT GOOD
BESIDES FIGHTIN' FER YER COUNTRY, YER'LL GET A CHANCE T' LEARN A SWELL TRADE
I WANTS TO TELL YA I HAVE SEEN MEN OUT'A THE NAVY FOR YEARS, THAT STILL LOOKED CLEAN!
'RAY
'RAY
'RAY

LITTLE ORPHAN ANNIE—Relapse.

By Harold Gray

MAMA! DOCTOR ZEE!
OH, HELLO, LORETTA- YOUR MAMA AND I HAVE JUST BEEN DISCUSSING OLD TIMES-
YES-- AL AND I USED TO LIVE NEXT DOOR-- DIDN'T WE, AL?
1-16-42
THAT'S RIGHT- BUT I MUST BE GOING NOW---MAY I COME AGAIN, KATIE? TO TALK ABOUT OLD TIMES?
YES-- OLD TIMES--SURE- I'LL LET YOU IN-- ANY TIME---YOU'RE NOT LIKE THE OTHERS-
MAMA! YOU LET HIM IN--HE IS NICE ISN'T HE? I TOLD YOU HE'S NICE-
YES--HE IS NICE---AS YOU SAID--AND HE CAME TO SEE ME--HERE---AS IF I WERE--LIKE OTHER PEOPLE--
OH! OH! OH! ME! CRAZY KATE! ME! OH! BOO! HOO! HOO!
MAMA! MAMA! DON'T! YOU'RE NOT CRAZY! PLEASE! NO! NO! NO!
HAROLD GRAY

BLONDIE—He Does Things the Hard Way!

By Chic Young

DO YOU MIND IF I READ AWHILE IN BED?
NO, DEAR, IT'S OKAY, IF YOU'RE QUIET
OH GOLLY! I SPILLED MY WHOLE CAN OF TOBACCO IN THE BED!
WELL, CLEAN IT UP
1-16
B Z Z
Chic YOUNG
Copr 1942, King Features Syndicate, Inc., World rights reserved.

PAM—Strange Man.

By A. W. Brewerton

CLARE'S A DEAR! I WONDER IF SHE'S REALLY IN LOVE WITH ED?
1-16
NOON! PAM IS RETURNING FROM LUNCHEON WITH HER PAL, CLARE. SUDDENLY, IN THE HURRYING THRONG, A MAN, SEEING PAM, HALTS IN HIS TRACKS
THA-THAT! GIRL! HOW DID SHE-- WHY, NO! IT COULDN'T BE HER---
HE RE-TRACES HIS STEPS TO AGAIN GET A GOOD LOOK AT PAM-- SHE HAS STOPPED BE-FORE A SHOP WINDOW
BY HECK, IF THAT ISN'T SOMETHING! WOW! IT-IT CERTAINLY JUST COULDN'T BE THAT OTHER GIRL! I'M GOING TO FOLLOW HER!
BREWERTON

THE NEBBS—What Now?

By Sol Hess

I DIDN'T SAY ANYTHING ABOUT CALLING ON HER AND BRINGING HER A FEW ROSES. I HOPE IT'S A GLAD SURPRISE!
1-16
ULP!
IM GLAD YOU CAME UP, MR JENKINS...IVE GOT A LOT OF THINGS I WANT TO TALK OVER WITH YOU
OUR PLANT IS GOING FINE...WE'VE FINISHED OUR BIGGEST YEAR
I KNOWED IT...I KNOWED I DIDN'T HAVE A RABBIT'S CHANCE BUT HERE'S OLD FOOL ME--ALLOWING MYSELF TO FALL IN LOVE AGAIN

BRICK BRADFORD—On the Throne of Titania.

By William Ritt and Clarence Gray

AS THE ANCIENT AND WISE ONES, THIS AUGUST COURT IS AWARE—THE LAW OF TITANIA IS THAT THOSE ACCUSED, APPEARING FOR JUDGMENT, MUST WEAR MASK AND HOOD UNTIL FREED OR CONVICTED!
ERE THE COURT COULD JUDGE, FAFNER HAS TORN MASK AND HOOD FROM THE FACE AND HEAD OF THIS INNOCENT MAN, MY FRIEND, BRADFORD!
SO-I ASK THAT YE ORDER THE ARREST OF FAFNER—WHO COMMITTED A CRIME IN BOLD CONTEMPT OF THIS COURT!

CROSS WORD PUZZLE

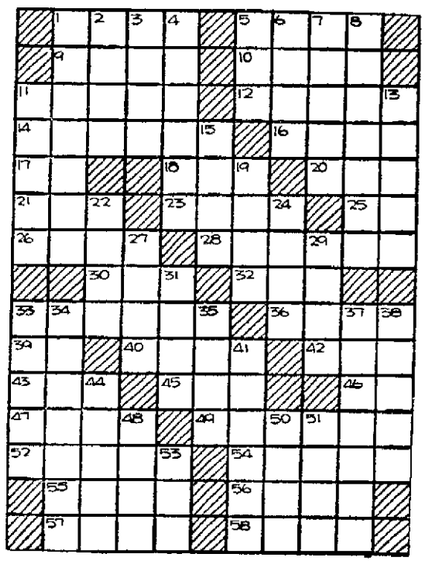

ACROSS

1—A U S President
5—Wound mark
9—Smell
10—Old French measure
11—Constellation
12—Cuts
14—To fertilize soil
16—A combination
17—Music note
18—Head covering
20—First woman
21—Sum up
23—God of love
25—Type measure
26—Belonging to you
28—Gravity
30—Queen of fairies
32—Fall behind
33—A metal
36—Cuts as grass
39—Siberian gulf
40—Believe
42—Breach
43—Hail!
45—Gazelle
46—Chinese measure
47—Identical
49—Threefold
52—Company
54—Raise
55—Climbing iron
56—Lively song
57—Weird
58—Elongated fishes

DOWN

1—Violent windstorm
2—Jewish month
3—Central points
4—Medicinal lozenge
5—Perched
6—A check
7—Infirm
8—Transfers
11—Put off
13—Stage setting
15—Musical instrument
19—A tax
22—Unload by tilting
24—Line of junction
27—Wholly absorbed
29—Eager
31—Mass of ice
33—Shore
34—Opposite of reverse
35—Part of plant
37—Pocketbooks
38—Celerity
41—To yodel
44—Run away and marry
48—A number
50—American Indian
51—Mouth of a trumpet
53—Peer into

Yesterday's Answer

			E	B	B		S	P	A	
		F	R	A	U		C	U	B	S
C	R	O	N	Y		U	R	A	L	S
R	I	S	E			R	E	S	E	T
E	N		S	O	L	V	E		E	R
E	G	G		P	A	Y		E	T	A
M	E	E	P	E	R		P	O	S	Y
		N	U	N		F	A	N		
S	H	U	T		M	A		S	K	I
A	I	S		M	A	R	C		A	N
L	A		B	O	B	O	L	I	N	K
A	T	T	A	I	R		E	R	S	E
D	U	R	R	A		O	R	E	A	D
S	A	G	S		B	I	N	S		
		P	E	S		I	C	E		

JUDGE PUFFLE—

By Gene Ahern

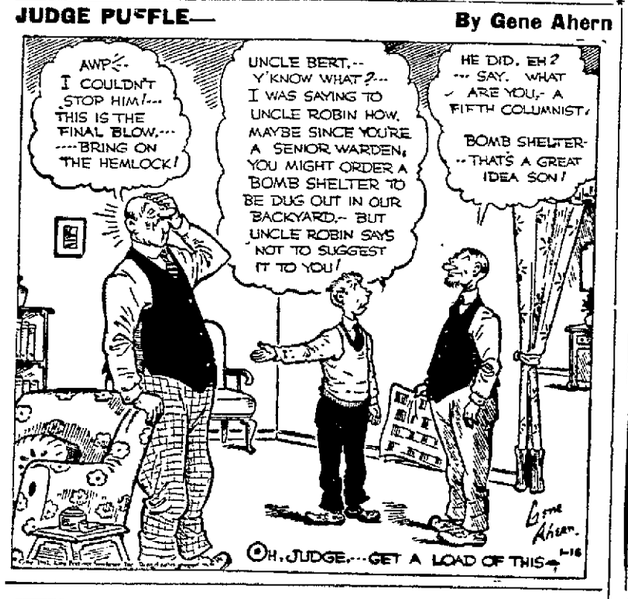
AWP! I COULDN'T STOP HIM!... THIS IS THE FINAL BLOW... ---BRING ON THE HEMLOCK!
UNCLE BERT,-- Y'KNOW WHAT?... I WAS SAYING TO UNCLE ROBIN HOW, MAYBE SINCE YOU'RE A SENIOR WARDEN, YOU MIGHT ORDER A BOMB SHELTER TO BE DUG OUT IN OUR BACKYARD,-- BUT UNCLE ROBIN SAYS NOT TO SUGGEST IT TO YOU!
HE DID, EH? --- SAY, WHAT ARE YOU,- A FIFTH COLUMNIST?
BOMB SHELTER- --THAT'S A GREAT IDEA SON!
OH, JUDGE,---GET A LOAD OF THIS!
1-16

NOAH NUMSKULL

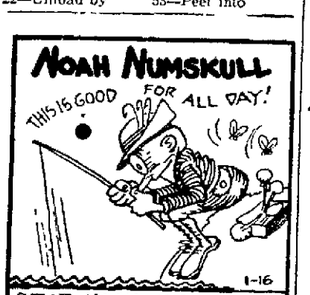

DEAR NOAH—WOULD YOU USE LOLLIPOPS FOR BAIT WHEN FISHING FOR SUCKERS?
WM. F. MINGRONE
DERBY, CONN.

DEAR NOAH—IF A MARRIED MAN HAD A PEACH SUNDAE, WOULD HE GET THE RASPBERRIES MONDAY?
J. R. McDOWELL
BOWLING GREEN, OHIO

MAIL IN YOUR "NUMQUESTION" TO "DEAR NOAH" ——TODAY——

BRINGING UP FATHER—

By George McManus

BUT-MAGGIE-
SHUT UP! I'LL NOT STAND FOR YOU TAKING MY FATHER OUT AND STAYING UP ALL HOURS OF THE NIGHT- DO YOU UNDERSTAND??
NOW TO LET MY FATHER KNOW I'LL NOT ALLOW HIM TO GO OUT WITH YOU- I'LL GIVE HIM A LECTURE-
FAW-THER- BE CAREFUL-
AW-SHUT UP!
1-16

THE GUMPS—Paging Mama.

By Gus Edson

A BUSY TWO WEEKS FLY BY- AND THE FATEFUL MORNING OF THE BIG RACE DAWNS!
GUS EDSON
1-16
OH, MIN-OPEN THIS TELEGRAM FOR ME-I CAN'T, BECAUSE I'VE GOT MY FINGERS CROSSED
STOP SHAKING, ANDY- HERE- GIVE IT TO ME-
IT'S FROM MRS. DE STROSS, SHE SAYS SHE'LL BE SLIGHTLY DELAYED-SHE'S GOING DIRECTLY TO THE TRACK, SO AS NOT TO MISS THE BIG RACE!
GREAT STARS! ALL OUR BETS ARE DOWN-IF SHE DOESN'T GET THERE IN TIME, I'LL PERSONALLY DROP DEAD!
HALF AN HOUR LATER-
HY'AH, MR. GUMP! SAY, THERE WAS A SORT OF A NICE LOOKIN' DAME JUST HERE ASKIN' FOR YOU- SAID SHE'D SEE YOU LATER-
HM-NICE LOOKING, EH? I CAN'T IMAGINE-BY THE WAY, YOU HAVEN'T SEEN MRS. DE STROSS, HAVE YOU?

DICK TRACY—May I Cut In?

By Chester Gould

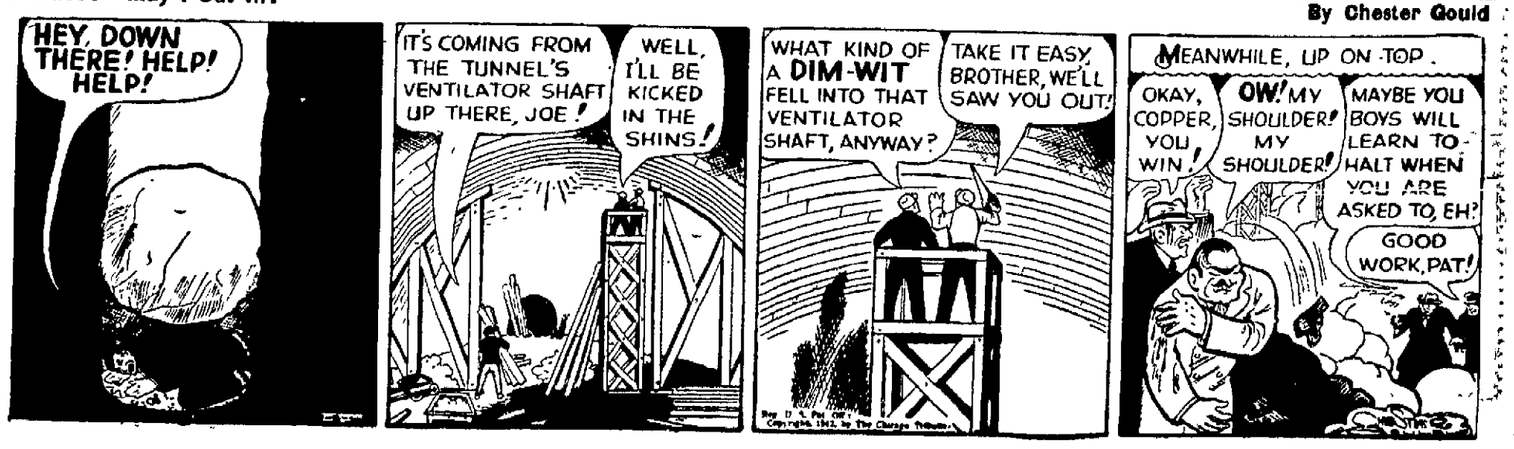
HEY, DOWN THERE! HELP! HELP!
IT'S COMING FROM THE TUNNEL'S VENTILATOR SHAFT UP THERE, JOE!
WELL, I'LL BE KICKED IN THE SHINS!
WHAT KIND OF A DIM-WIT FELL INTO THAT VENTILATOR SHAFT, ANYWAY?
TAKE IT EASY, BROTHER, WE'LL SAW YOU OUT!
MEANWHILE, UP ON TOP.
OKAY, COPPER, YOU WIN!
OW! MY SHOULDER! MY SHOULDER!
MAYBE YOU BOYS WILL LEARN TO HALT WHEN YOU ARE ASKED TO, EH?
GOOD WORK, PAT!

HOW YOU CAN GET A $50 LOAN FOR $3.58

Cash Loan You Get	Choose a monthly payment plan: 6 paymts	12 paymts	15 paymts	18 paymts
$ 25	$ 4.46	$ 2.36		
50	8.93	4.73		
75	13.39	7.09	$ 5.84	$ 5.00
100	17.85	9.46	7.78	6.67
125	22.32	11.82	9.73	8.34
150	27.68	14.18	11.67	10.01
200	35.71	18.91	15.57	13.34
300	53.56	28.37	23.35	20.01
500	88.34	46.46	38.09	32.33

Why Pay More?

Six monthly installments of $8.93 each, total of $53.58, repay a $50 loan in full. Cost thus only $3.58—only ⅓ of highest lawful charge. Borrow $20 to $500 on furniture, car or note. Just say how much you need and how you want to repay. No endorsers needed. No credit inquiries of friends or relatives. 24 hour service.

Payments include charges at Household's rate of 2% per month on that part of a balance not exceeding $300 and 1½% per month on that part of a balance in excess of $300. Compare loan rates before you borrow anywhere!

HOUSEHOLD FINANCE Corporation

Seventh Floor, Richland Trust Building, on the Square, Mansfield
E. O. Grantham, Manager Telephone, Dial 4207-6

ARMY WINS

TOLEDO, Ore.—(U P)—Paul Wallace enlisted in the navy the same day he received notice of call into selective service. The navy said to report Dec. 19, the army Dec. 3. The navy refused his enlistment because of the army's draft call. The army said he was deferred because of his navy registration.

Then he received notice again to report Dec. 19 to naval headquarters. Two hours later the army ordered him to report Dec. 3, as the navy had given the army priority.

NEWSPAPERARCHIVE®
NEWSPAPERARCHIVE®

'DO-NOTHING' LEADERS CLOG STOCK MARKET

Selective Advances Still Show Trend; War News Cheers Traders.

(By Associated Press)

NEW YORK—Selective rising inclinations continued in today's stock market but many leaders remained in the do-nothing division.

Early improvement was registered for U. S. Steel, American Telephone, North American, Union Pacific, Santa Fe, Anaconda and Sears Roebuck.

Boardrooms felt a bit more hopeful over the news from the Far East indicating. Australian reinforcements might stem the Japanese Malayan drive but the picture still was too cloudy to inspire much of a speculative revival. Tax worries persisted as a restraining influence.

Merchandising shares came in for more than usual attention as the survey of Dun Bradstreet estimated the nation's retail dealers. This week enjoyed the biggest dollar volume of sales in history. Feverish demand was attributed to a move by consumers to stock their homes with needed goods in anticipation of climbing prices, taxes and growing shortages.

Investment Issues

(Quotations Furnished by Livingston, Williams & Co., Members National Assn. Security Dealers)

	Bid	Asked
Am Bus Shares	2.53	2.77
Century Shares Trust	24.33	26.16
Chemical Fund	8.89	9.62
Dividend Shares	.97	1.07
Fund Investors	14.31	15.68
Geo. Putnam Fund	11.38	12.17
Incorporated Investors	12.86	13.83
Keystone Custodian, B-1	27.39	29.98
do B-2	22.98	25.17
do B13	14.56	16.02
do B-4	7.57	8.31
do K-1	13.57	14.85
do K-2	12.16	13.42
do S-1	20.95	22.97
do S-2	10.36	11.39
do S-3	7.53	8.27
do S-4	2.77	3.08
Knickerbocker Fund	5.36	5.91
Manhattan Bond Fund	7.01	7.72
Massachusetts Inv Trust	16.06	17.27
New England Fund	10.41	11.22
New York Shares:		
Agri Stocks	6.45	7.10
Auto Stocks	3.73	4.12
Avia Stocks	9.54	10.49
Bank Stocks	6.24	6.87
Building Stocks	4.25	4.69
Chemical Stocks	7.54	8.30
Electrical Equip	6.15	6.77
Insurance Stocks	9.64	10.60
Machinery	7.47	8.22
Mdse Stocks	5.50	6.06
Metal Stocks	6.53	7.19
Oil Stocks	6.98	7.68
Public Utilities	3.33	3.68
Rail Stocks	3.11	3.44
Railroad Equip	5.12	5.64
Steel Stocks	5.69	6.17
Republic Investors	2.86	3.10
Selected Am Sh, Inc	7.23	7.91

*Ex-dividend.

GALION HOGS

GALION —(Swift & Co.)— Receipts, 250; market, 5c higher; 120-140 lbs. $10.25; 140-160 lbs. $10.75; 160-180 lbs. $11.35; 180-240 lbs. $11.45; 240-260 lbs. $11.25; 260-280 lbs. $11.05; 280-300 lbs. $10.85; 300-350 lbs. $10.65. Sows up to 400 lbs. $9.75; 400-450 lbs. $1.50. 450-500 lbs. $9.25.

U. S. TREASURY REPORT

WASHINGTON —(INS)— The treasury balance Jan. 14 was $3,258,113,514.25.

CHICAGO CLOVER SEED

CHICAGO—(AP)—Alsike clover seed per cwt., nominal, $15-18; fancy red top $8-8.75.

Red clover $16-18; sweet clover $6.50-9.

MARKET QUOTATIONS

Ohio Stocks

Quotations furnished by Gaylord W. Bahl, jr., associate member Cleveland Stock Exchange.

	Bid	Asked
Central National	10¼	12¾
Cleveland Trust	70½	75
National City Bank	24½	26½
Union Bank of Com	63	70
Aetna Std Eng	10	11½
Am Ch & Cable	20	20¾
Am Coach & Body	7	8½
Am Viscose	25¼	25¾
Apex Electric, com	8¼	10½
Bessemer Limestone	4	5½
Bishop & Babcock, com	2	2¾
Brewing Corp	17	18
Buckeye Pipe Line	35½	36
Buckeye Steel Cas, com	17½	19¼
Burch Corp, com	6½	7¾
Canfield Oil, com	53	60
Central Ohio Steel	6¼	6¾
City Ice & Fuel	9½	10
Clark Cont	11½	15
Cleveland Build Sup	13¾	16
Cleveland Ry, com	30½	31
Cliffs Corp	13¾	14½
Commonwealth Sec, pfd	14½	16½
Colonial Finance	8	10
Cooper Bes, com	6	6¾
Cooper Bes, pfd	30½	31½
Cornell Dubilier, com	6¼	8
Davey Steel, com	6	7
Electric Controller	50	58
Empire Steel, com	5	6
Empire Steel, 6s	85	90
Faultless Rubber	10½	13
Federal Mach, com	5¾	6¾
Ferry Cap & Screw	7	8
Gliddings & Lewis, com	11¾	13
Foote-Burt	14¾	16¾
Fostoria Pr St	9½	11
General Ind, com	4¾	5¾
General Tel, com	18¾	19
General Tire, com	8	8¾
Halle Bros	9	11½
Hanna, M A, com	21	23
Hanna, M A 5½ pfd	101	104
Harris-Seybold-Potter	5¾	7½
Harbauer	3¾	4¾
Harshaw Chem	26¼	28¾
Ideal Electric, pfd	50	55
Industrial Rayon	25	26
Inland Investors	12¾	14¼
Interlake Steamship	39½	40
Jaeger Machine	17¼	19¼
Joseph & eFiss, com	5¼	6½
Kelley Island L & T	10	10½
Lamson Sessions	3¾	4½
Leland Electric	8	11¼
Lone Star Gas	7⅝	7⅞
Mans-Leland Hotel, pfd	15	20
Mansfield Tire, com	4¾	5½
McKee "B"	31½	35¾
Medusa Cement	16¼	20
Midland St Prod	22¼	23½
Myers, F E	34	35
National Ref, com	7¾	9¼
Nat Ref, 6% pfd	36	47
National Tool, com	3¼	4¾
Ohio Brass "B"	15	16
Ohio Forge & Mach	16	19
Ohio Pub Serv, 6% pfd	100	104
Ohio Pub Serv, 7% pfd	107	110
Ohio Seamless, com	17½	20½
Ohio Seamless, pfd	25	26
Packer Corp	9	10
Peerless Cement	5¾	7½
Ralston Steel Car, com	4½	5½
Reliance Elec	10½	12½
Renner Brew Co	¾	⅞
Richland Hotel, com	60	65
Richland Shale Brick, com	22	25
Richman Bros	28⅝	29
Selby Shoe	8¼	8¾
Seiberling Rubber, com	3	3½
Shelby Salesbook Co	64	68
Steel Products, Eng	9	10½
Tappan Stove, com	12½	13½
Taylor Aircraft Aviation	1½	1½
U S Truck Lines	10	12
Upson Walton	5¼	5½
Valley Mould & Iron	36½	39½
Van Dorn	7½	8¼
Vichek Tool	5	5½
Waco Aircraft	5	5¾
Warner & Swasey	18½	20¼
Warren Ref	1¾	2
Weinberger Drug	6¾	8
Weilman Eng	3¾	4¾
Youngstown S & T, pfd	83	85

BUILDING AND LOAN QUOTES

Wayne Bldg & Loan	81½	88
Peoples Sav & Loan	84¼	88
Ashland Bldg & Loan	64	65

INSURANCE QUOTES

	Bid	Asked		Bid	Asked
Aet Cas	121	126	HfrdFir	88	92
AetFire	35½	38	Homelns	28¾	30¼
AetLife	25¾	27¼	LincNLif	26½	29
Agricultu	77	81	NtCasual	21¾	25½
AmnAlle	24¾	25¾	NatFire	59	62
Am Hos	13¼	14¼	NatLiber	7¾	8¾
AmReIn	11½	13	NewAmc	15¼	19
AmRese	12¾	14¼	NBrnsw	31¾	32
AmSuret	46	48½	Northeast	4¼	5½
Balto Am	7	8¼	NorRiver	23½	25½
CityNYI	21¾	23¾	Pacific	37½	40
ContGas	30½	33	Phoenix	87	91
ConnGen	23	25	PtdAccid	13½	15½
Franklin	29½	31½	ProvWas	32½	34¼
GenReI	40	42½	ReInsCor	5¾	7
GlenFall	41	43½	Traveler	366	386
GlobeRep	9	10½	USCasual	8¼	9¾
GlobeRul	8½	10	USFireIn	48	50½
HrtAmer	26¾	28¾	U S F & G	24	26
Halifax	10½	12	U S Guar	76	80
HanoFir	26½	28½	Westches	35½	37½

Local Markets

Prices corrected to noon daily are those paid to producers. Obtained from Hanley Milling company, Mansfield Hay and Grain and Lantz Mills. Differential in prices paid by various firms shown.

GRAIN

Wheat No. 2 red, bu.	$1.23
Corn No. 2 yel., cwt., old	$1.00
Corn No. 2 yel., cwt., new	$1.00
Oats, bu.	50-57c

Mansfield Hay & Grain

Baled Timothy (deliv.)	$17.00
Baled Clover (deliv.)	$18.00
Baled Straw (deliv.)	$11.00

LIVESTOCK QUOTATIONS

CATTLE

Good Cattle	$8.00-9.00
Medium Cattle	$6.00-7.00
Common Cattle	$5.50-6.00
Bulls	$6.00-7.00

CALVES

Prime Veals	$9.50-10.50
Choice Veals	$9.00-10.00
Common Veals	$6.00- 8.00

LAMBS

Choice Lambs	$9.00-10.00
Good Lambs	$8.00- 8.50
Medium Lambs	$5.50- 6.00

HOGS

Hogs, 180-200 lbs.	$11.25
Hogs, 230-250 lbs.	$11.25
Hogs, 250-300 lbs.	$11.25
Sows, per 100 lbs.	$10.00

DAIRY QUOTATIONS

Page Dairy

Cream, regular	33c
Cream, premium	35c

POULTRY QUOTATIONS

Bowers Produce Co.

Heavy Hens, 5 lbs. up	18-20c
Leghorn Hens, 4 lbs. up	13-14c
Leghorn Hens, under 4 lbs.	10-11c
Heavy Rock Springers, 4 lbs. up	20c
Colored Springers, 4 lb. and up	18c
Rock Springers, 2½-2¾ lbs.	18c
Colored Springers, 2½-2¾ lbs.	16c
Leghorn Broilers, 3-4 lbs.	10-11c
Stags	8-10c
Young Ducks, 6 lbs.	14c
Young Geese, 10 lbs.	14c
Eggs	23-30c

Produce Market

COLUMBUS PRODUCE

COLUMBUS—(ODA)—Butter, creamery 1b, prints 39c; tolls 39c; tubs 38c; quarters 40c.

Eggs: Current farm receipts 28c, graded Central Ohio firsts 29c, seconds 20c; checks 19c, pullets 18c; government graded eggs white U. S. extra large 33c; U. S. standards large 30c, U. S. standards medium 27c.

Live poultry, broilers 1½-2 lbs. up 20s; fries 2½ lb. up 20c; hens light 12-13c, hens heavy 18-19c; roosters 11c; ducks spring white 13-14c; ducks spring colored 8c; turkey hens 9 lb. up-25c, turkeys young toms 12-16 lb. up 30c; turkeys old toms 15-18c.

CLEVELAND PRODUCE

CLEVELAND —(AP)— Butter unsettled, creamery extras in tubs 41c, standards 38½c.

Eggs unsettled; prices paid shippers in 100-case lots, furnished by the Cleve-S. extras large white 39½c; U. S. standards large 36½c; mixed U. S. extras and standards medium white 34c, U. S. standards medium 32c.

Live poultry easier, colored fowls heavy 24c; medium fowls 24c; leghorn fowls 18-21c, springers smooth 24c; rock broilers 4 lb. and up 24c; broilers Delaware 22-23c; young ducks 19-20c; small 15c; old ducks 13-14c; turkeys young hens 30c, young toms 21-25c; old roosters 16c, capons 30c; geese 16-17c; stags 20c.

Local fresh dressed poultry steady, heavy fowls 32c; roasting chickens 32c; ducks 25-26c, leghorn fowls 24-25c, broilers 28-30c; turkeys young 32-40c; geese 23-25c, capons 37c.

Potatoes higher, $2-3.25 cwt.

Sweet potatoes $1.60-2.35 bu.

PITTSBURGH PRODUCE

PITTSBURGH—(INS)—Produce:

Poultry: Steady. Heavy hens 24-26c; leghorns 18-19c; red springers 22-24c; rock springers 24-26c, geese 18-20c; turkeys 21-28c.

Butter: Steady. 92 score 39½c; 89 score 35½c, 88 score 31½c; standard 36½c.

Eggs: Steady. Nearby current receipts 32c; white standards 33c; white extras 34c.

BANK STOCKS
New York

	Bid	Asked
Bank America	35¼	37¼
Bankers Trust	45¼	47¼
Brooklyn	58	61
Central Hanover	81	84
Chase National	26	28
Chemical B & T	101½	103½
Continental	10½	12
Corn Exchange	32¼	34¼
First National	1200	1275
Guarantee Trust	230	245
Irving Trust	96	11
Manhattan	14¼	15¼
Manufacturers Trust	32½	34½
do pfd	51¼	52¾
National City	24	26
New York Trust	67	71
Chicago		
Chicago T & T	120	125
Continental Illinois	74	78
First National	242	252
Harris Trust	317	337
Northern Trust	295	320

TOLEDO GRAIN

TOLEDO—(AP)—Grain on track (26 cent rate New York nominal.)

Wheat No. 2 red $1.27½-1.28.

Corn No. 2 yellow 82½-83½c.

Oats No. 2 white 61½-63c.

Soybeans No. 2 yellow $1.83-1.84.

Hay unchanged.

New York Stocks

NEW YORK STOCKS

Dow - Jones Averages: Industrials, $111.83, down 76c; Rails $25.30, up 15c, and Utilities $14.67, down 1c. 210,000 shares for two hours.

NOON QUOTATIONS

(Furnished by Vercoe & Co., Members New York Stock Exchange)

American Can	63¾
American Sugar Refining	20
American Tel & Tel	26½
Anaconda Copper	27¾
Aviation Corp	3¼
Baltimore & Ohio	3½
Bendix Aviation	38¾
Bethlehem Steel	63¾
Chesapeake & Ohio	36¼
Chrysler Motors	48¾
Cities Service, com	2⅝
Cities Service, pfd	53
Columbia Gas	1½
Consolidated Edison	13⅝
Consolidated Oil	5
Crucible Steel	34½
Curtiss Wright	8½
Eaton Manufacturing	31¾
Electric Boat	12½
General Electric	28¾
General Motors	33¼
Goodrich	11⅝
Goodyear Tire & Rubber	12½
Great Northern, pfd	23½
International Harvester	48¾
International Tel & Tel	2¼
Kennecott Copper	36¼
Loews	38½
Montgomery Ward	28½
National Acme	17⅝
National Dist	21⅝
New York Central	9¼
New York Shipbuilding	29
Ohio Oil	7⅞
Packard Motor Co	2½
Pennsylvania	22⅝
Radio Corporation	3¾
Republic Steel	18⅛
Sears Roebuck	53⅞
Southern Pacific	12⅝
Southern Railway	17¼
Standard Brands	5
Standard Oil of N J	40⅝
Studebaker	4½
Timken Detroit Axle	20
United Aircraft	34⅛
Union Pacific	73
United States Steel	54⅛
Westinghouse Electric	79½
Warner Bros Pictures	5⅝
Youngstown S & T	36⅝

Livestock

CLEVELAND LIVESTOCK

CLEVELAND—(INS)—Livestock (reported by Producers Co-operative Commission association).

Hogs 300; market slow, 5c lower; 160-180 lbs. $11.85.

Nominal quotes, good to choice light lights $11-11.50; 160-180 lbs. $11.85; 180-200 lbs. $11.60-11.85; 200-220 lbs. $11.60; 220-240 lbs. $11.60; 250-300 lbs. $10.85-11.35; pigs $10.50-11; 350-450-lb. packing sows $9.50-10.

Cattle 150; market active; light supply; few choice steers $13.25. Nominal quotes, good to choice steers $12-14; medium to good $10-12; common to medium, $8-10; good to choice yearling heifers $11-13; medium to good heifers $9-11, common to medium heifers $6.50-8.50; canner and cutter cows $5.75-7.50; medium to good cows $7.50-9; fat heavy bulls $9.75-10.75; bolognas $7-10.75.

Calves 150; market steady, nominal quotes, good to choice $16-17; mediums $13-15; commons $8-12.50.

Sheep 500; fat lambs active; all grades steady to strong. Nominal quotes, good yearlings $10-11; common yearlings $7-9; ewes $4-7; choice spring lambs $12.50-13; mediums $11.25-12.25; outs $8.50-11.

GALION LIVESTOCK

GALION — Heavier receipts with a good active and snappy market featured the auction sale at the Galion Union Stockyards yesterday. Top hogs brought $11.50; top lambs $12.50 and top calves $16.70. Other quotations follow.

Hogs: market active; top hogs $11.50; 160-200 lbs. $11.45-11.50; 240-260 lbs. $11-11.40; 280-300 lbs. $10.75-11.20; lights $10.75-11.25; pigs $10.50-11.25; roughs $9.50-10; stags $8.50-9; boars $6-7.

Cattle: Market active. Medium butcher steers $9.50-10.50; medium butcher heifers $8.50-10; medium butcher heifers $8.50-10; plain and common steers and heifers $7.50-9; fat cows $6-8; canners and cutters $4-6; bulls $8.50-10; milk cows $15-85 per head.

Calves: market active. Top prime calves $16.70, good to choice $15-16.70; mediums $12.50-15; common and heavies $10-12.50; culls $7.50-10.

Lambs: market steady. Top prime lambs $12.50; good to choice lambs $12-12.50; mediums $11-12; lights $10-11; culls and skips $7.50-10; fat sheep $4.50-6; mediums and culls $3-4.50; yearlings $7-10; breeding ewes $4-8.50 per head.

Grain Market

CHICAGO GRAIN

CHICAGO — (AP) — Wheat: May $1.31¼-1.31⅜; July $1.32⅝.

Corn: May 86½c.

Oats: May 39½c; July 38⅝c.

Rye: May 85¼c, July 87¼c.

U. S. GOVERNMENT BONDS

(In dollars and thirty-seconds)
(Sales in $1,000)

Sales		High	Low	Last
1	Treas 3⅜ '47-43	103-29	103-29	103-29
1	do 3¼ '45-43	104-15	104-15	104-15
1	do 3¼ '54-44	108-25	108-25	108-25
1	do 2¾ '60-55	109-22	109-22	109-22
1	do 2½ '59-56	108-26	108-26	108-26
3	do 2½ '72-67	100-8	100-8	100-8
5	N Y City Bd 3 '80	104¼	104¼	104¼

FEDERAL LAND BANK BONDS

3s	July 1955-45	107½		107½
3s	Jan 1956-46	106⅝		106⅝
3s	May 1956-46	106⅝		106⅝
3¼s	May 1955-45	107⅝		108
4s	July 1946-44	107¾		108⅛

LEGAL NOTICE

Wallise Barr and the unknown heirs of Wallise Barr and Georgiana Myers, and the unknown heirs of Georgiana Myers, whose place of residence is unknown and cannot be ascertained, will take notice that on the 20th day of December, 1941, the plaintiffs William May, et al filed their petition against them in the Court of Common pleas of Richland County Ohio the same being cause No 26216 in said Court, for the partition of certain real estate in said petition described, to-wit:

Situate in the County of Richland and State of Ohio and bounded and described as follows: Being Lot No. Six Hundred Eighteen (618) of the consecutive numbers of lots in the City of Shelby, Ohio.

The prayer of said petition is for the partition of said real estate and for other equitable relief. Said defendants are required to answer said petition on the 14th day of March, 1942, or judgment will be taken against them.

William May, et al, plaintiffs, by Weldon and Huston, their attorneys.

Jan. 9, 16, 23, 30, Feb. 6, 13, N-J '42.

URGE ARGENTINA CUT AXIS TIES

Other Pan American Nations Put on Pressure at Rio Conference.

(Continued From Page 1)

the Americas, apparently have not yet won Argentina completely.

Argentina alone stood out, it was reported, as unwilling to join a united front of outright diplomatic hostility to the Axis. It was believed the success or failure of the conference depended on Argentina's attitude.

Ruiz Guinazu vigorously applauded with the others references by United States Undersecretary of State Sumner Welles, leader of the U. S. delegation, to the "Shibboleth of classic neutrality" and "illusory neutrality" in his speech.

Welles indicated he desired the Americas to break outright with the Axis—"Seal off the hemisphere from contagion," as another member of the U. S. delegation put it. Much of Welles' speech was devoted to the dangers of continued operation of Axis diplomats and consuls in the Americas.

Welles urged non-belligerents of the western hemisphere to abandon neutrality and to form a united front by driving out Axis agents now serving as diplomats.

He also urged the severing of economic relations with the Axis by preventing business, financial and trade transactions.

Speakers from Brazil, Uruguay, Chile and Mexico also stressed the need for united action.

Dr. Alberto Guani, the Uruguayan foreign minister, announced his nation was willing to support the declaration backed by Mexico, Venezuela and Colombia.

Officially setting the conference in motion, President Getulio Vargas of Brazil pledged that his country never would be used as a "point of advantage for aggression against sister nations."

He said Brazilians were determined to "defend their own territory inch by inch against any incursions."

An indication that Brazilian authorities feared some agents might try direct action against conference delegates was seen in the heavy guards of secret policemen assigned to protect them. Welles had a half-dozen.

WHITE EGGS

	High	Low	Ave.
Large Ex. spl. pk.	38	36½	37¼
Large Extras	38½	36	36¾
Medium Extras	35	32½	33
Large Standards	35½	34¼	34¾
Medium Standards	33½	32	32¾
Small	30½	28¼	29¼
Trades	32½	31	32
Ches	30½	32½	31½
Br. Large Extras	35	33½	34
Br. Medium Extras	32½	31½	31⅝
Br. Large Standards	34	33½	33¾
Br. Med. Standards	32	30¾	31¾
Br. Small	29½	28½	29¼

POULTRY

Heavy Fowl (A&B)	23	18¾	21¾
Leghorn Fowl (A&B)	19	15½	17
Leghorn Stags	16½	14½	16½
Heavy Stags	21¼	19½	20½
Colored Br. (A&B)	22	19½	21¾
White Br. (A&B)	24½	19	22¾
Bd. Rock Br.(A&B)	24½	20	21½
Capon Slips	25	25	25
Ducks	18½	14¾	16¾

LEGAL NOTICE

Frances Hunnecott Fitzgerald whose last known residence was Denver, Colo., whose present whereabouts is unknown, will take notice that Wayne S. Fitzgerald has filed his petition for divorce in the Common Pleas Court of Richland County, Ohio, alleging willful absence and said cause will be heard anytime after Feb. 28, 1942.

WAYNE S. FITZGERALD,
By H. G. CLARK, His Atty.
(Jan. 16, 23, 30; Feb. 6, 13, 20, NJ '42)

LEGAL NOTICE

Wallise Barr, whose place of residence is unknown, and the unknown heirs of Wallise Barr, will take notice that on the 6th day of January, 1942, the plaintiff, Charles H. Huston, Executor of the Estate of Minnie May, deceased, filed his action against them in the Probate Court of Richland County, Ohio, same being cause No. 3899 in said Court, for the construction of the Last Will and Testament and Codicil in the Estate of Minnie May, deceased, and that the prayer of said petition is for directions of the Court in the distribution of said estate under the terms of the Will and Codicil. Said defendant is required to answer said petition on the 14th day of March, 1942, or judgment will be taken against him.

Charles H. Huston, Executor of the estate of Minnie May, deceased
Plaintiff, by Weldon and Huston, his attorneys.
Jan. 9, 16, 23, 30, Feb. 6, 13, N-J '42.

MANSFIELD NEWS IN BRIEF

Sea Scouts to Meet—Mansfield Sea Scouts will hold their regular meeting at 7:30 p. m. today in the Y. M. C. A., Skipper J. E. Augustine announced this morning.

Named Again—David Lantz had been reappointed today as chief probation officer in Richland county common pleas court. The appointment was made by Judge C. H. Huston.

Arrest Motorist — Mansfield police arrested Dennis A. Shonauer, Mansfield R. D. 2, late yesterday on a speeding charge. Police charged that Shonauer was driving more than 50 miles an hour in a 35-mile zone on West Fifth street. He will be arraigned in municipal court Wednesday at 1:30 p. m.

Horse Killed—A horse owned by Harold Van Rankin, Greenwich farmer, was killed yesterday when it was struck by a truck driven by Donald B. Kelly, Wicksville, as it attempted to cross U. S. route 224. State highway patrolmen did not know how the horse got loose. The right front of the truck was badly damaged, but Kelly was unhurt.

Case Continued — The case of Wilson Carroll, 308 East Second street, charged with unsafe operation of an automobile, was continued for an indefinite period today due to illness. Carroll is charged with the violation in connection with a collision at the intersection of Park avenue west and Bushnell street early this week. Judge G. E. Kalbfleisch said that Carroll was reported to have contracted pneumonia.

Suspended Sentence — Clarence Brackings, 299 North Diamond street, was given a suspended sentence of 90 days in the Richland county jail today pending good behavior after being arraigned in municipal court on an assault and battery charge. Frank D. DeWoody, manager of the Brooks Apparel shop, 80 North Main street, charged that Brackings had attacked him with a knife near the store on Main street on Wednesday night.

STILL FIGHTING 'OUSTER' MOVE

Fire Chief Says His Calls on Mayor For Removal Reasons Without Success.

(Continued From Page 1)

been made of the fire chief as yet and that "the administration" was allowing Seeburger time to carry out its suggestion.

Although Crafton said yesterday and again today that his act of calling for the resignation was prompted by "the administration," Mayor W. J. Locke has made no statement on the matter.

This morning Seeburger was told "to come back later" because there were other callers waiting to see the mayor. Locke also passed up his daily interview with The News-Journal for the second successive day, saying that he had an appointment with Mose Haynes, political leader in the north end of the city.

Seeburger, who is 63 years old, has been a member of the Mansfield fire department for 31 years, serving the last nine as fire chief. He has been eligible for the firemen's retirement pension for nine years.

The fire chief said yesterday that the request for his resignation came "like a bolt from the blue" and that he had no intention of quitting "just like that."

Seeburger today said that he "was a lot younger than many other men in the fire department and other branches of the city service" and that "he had no intention of retiring at present." He said he would ignore the suggestion until he was given a written request.

NOTICE

Notice is hereby given that the undersigned intends to make application to the Probate Court of Richland County, Ohio, for an order to change his name to Robert Cipris.

Said application will be by petition to be filed in said Probate Court, on the 14th day of Feb., 1942.

Dated this 15th day of Jan., 1942.

RUDOLF CIPRIS
(Jan 16, NJ '42)

Timely Announcements

ANNOUNCEMENT

M. A. Shaull announces his withdrawal from the real estate firm of Shaull-Mayberry & Balliett and his intention to open an office for the practice of real estate at 600 West Fourth street.

Mr. Mayberry and Mr. Balliett will continue their real estate business from the present location at 40 West Third Street. (L-16)

PARTY DELUXE

Marine club, 7 miles west of Mansfield on Route 30-S. Saturday night, 8:00 p. m. Formerly G. B. U. park party. (L-17)

Weber's Beer—Get a case of twenty-four 12-ounce bottles for only $1.85. Open Friday and Saturday evenings. Renner & Weber Brewery. Dial 3232-6. (L-16)

Prompt, efficient watch repairing. Bob Eckstein, 52 Park avenue west. (L-16)

PARTY DeLUXE

Tonight, 8:00, 32 East Third street over Ringside. Vera Shull. (L-16)

First anniversary concert and dance, January 17. The Mansfield Harmonizers club. Sons of Herman hall, cor. Orange and Central. (C-16)

Censor Bans All Quiz and Request Radio Programs

(Continued From Page 1)

Besides all of the restrictions which the press has been asked to observe, the radio regulations call for extraordinary precautions to nullify attempts of foreign agents to use the air waves to send out information.

With this in view, Price asked that, generally speaking, the industry discontinue "any quizz program originating remotely, wherein the group is small, and wherein no arrangement exists for investigating the background of participants." This includes, he said, such programs as man-in-the-street interviews, interviews at airports and train terminals, and quizz programs in which the audience participates.

He asked discontinuance also of fulfillment of any request received by telephone or telegraph, such as requests that certain music be played or advising of lost persons, animals or objects.

The code asks refusal of requests to call mass meetings or make emergency announcements, except when they come from official sources.

Sharp restrictions have been placed on weather broadcasts. The radio may use only such weather data as specifically approved for it by the weather bureau, and broadcasters have been asked to avoid reference to weather conditions in describing current events.

The code asks withholding from the air reports of information from unidentified sources as to ship sinkings or reverses or successes of land forces.

Price advised radio to "steer clear of dramatic programs which attempt to portray the horrors of combat; to avoid sound effects which might be mistaken for air raid alarms."

Matthes . . . the Store With S.A.

Of course we mean SALARY APPEAL . . .

This isn't "something new that's been added" since the War started. We've always been famous for values with the class of men who have to work hard for a living.

Work Trousers $1.95
Work Shirts $1.25
Work Underwear $1.50

Matthes Clothing
14 S. Main St.

Mansfield and Morgan's ARE GROWING

Today We Welcome:

A son, born to Mr. and Mrs. Herbert Altaffer, 214 South Adams street, yesterday at General hospital.

MORGAN'S CLEANERS & FURRIERS
343 E. 4th ST. DIAL 4233-6

BRIGHTEN YOUR HOME—
Freshen the walls with New PAINT, or our Wall-cleaning Supplies, Powders, Sponges, etc.
GOETZ
HARDWARE STORE

New
INNERSPRING MATTRESSES
Reg. $19.95 $11.95
Home Furniture
145 N. Main St.

- IRON FIREMAN STOKERS
- WISE FURNACES
- QUALITY COAL

KENT RUMMEL
Coal & Heating Co.
50 W. Surrey Road
Dial 1200-6 or 4567-6

Tonight at the BLUE GOOSE
U. S. Route 30 East
Dance to Dusty and the Blue Goose Orchestra
Featuring Larry Smith at the Piano
Beer - Wine - Liquor

FOR YOUR PARTY
BRING YOUR FRIENDS TO THE
OFFICE CAFE
28 S. Main St.
"We Mix Everything"

DO YOU HAVE A COLD?
We Have Everything to Relieve or Prevent Them
COUGH SYRUPS COLD TABLETS
All Advertised Brands
Water Bottles At Only ..... 69c up
VITAMINS
Nationally Advertised Brands
We Invite Comparison of Prices
MAYER DRUG STORE
243 N. Main Open Until 10 Dial 6085-6

FOR WANT OF A SHOE—
For Want of a Shoe the Battle Was Lost
For Want of the Battle
For Want of a Nation Was Lost . . .

TODAY, man-hour production is a mighty important factor in winning this war. You have your job to do . . . and you can't be 100% efficient if your feet hurt.

Lloyd's
Roblee's
Mansfield's
Bostonians
Wright
Arch Preservers
Nettletons
$5.00 to $16.50

WE HAVE OUR JOB TO DO . . . and that is giving you the right fit, in the right shoe at the right price. We've been doing just that for Mansfield men . . . since 1912.

SIEGENTHALER'S
"THE BEST SHOES IN TOWN"

The Sportsmen's Store
Skates Skis Sleds
Men and women! Sportsmen! The Mansfield Athletic Supply assures you quality sports goods at reasonable prices.
FISHING EQUIPMENT
HUNTING EQUIPMENT
MANSFIELD ATHLETIC SUPPLY CO.
52 Park Ave. W. Phone 1394-9

COAL
Dial 2566-6 or 2566-9
SIMON SMALL & SONS

SCHULER'S DANCING SCHOOL
Dance Sat. Eve. Round & Square
Join Our Dancing Class. Sat. Eve. 7 O'clock last opportunity to join this class.

WATCH REPAIRING
Fair Prices—Honest Workmanship
HARING JEWELRY
Park Theater Bldg. on Square
We Buy Old Gold,—Diamonds—Coins

3333-6
25c CABS
1303-6

Rheumatic Aches and Pains
- WHY SUFFER -
An Internal Liquid Remedy
No matter how many remedies you have tried, no matter how painful your condition, you may, this very day, get relief that NATURE has provided for pains from Rheumatic Arthritis, Neuritis, Neuralgia, Lumbago and Sciatica.
RU-MA-SOL works on faulty elimination and poison elements of the blood quickly and safely. Accept no other; there is only one RU-MA-SOL.
Sold By HURSH DRUG STORE

FOR BETTER GRADES OF COAL
FRANK MORITZ COAL CO.
Dial 3254-6
In a Black Business But We Treat You White

BARGAINS!
CHILDREN'S SHOES
Childs' Sizes 8½ to 2 $1 Infants' Sizes 3½ to 8
Formerly Priced to $1.69
WOMEN'S FOOTWE